FORECAST—Fresh west to southwest winds, fair today and most of Friday, somewhat warmer.

Sunshine yesterday, 18 hours 42 minutes.

Victoria Daily Times

TIDES

June	Time h.m.	Ht. ft.	Time h.m.	Ht. ft.	Time h.m.	Ht. ft.	Time h.m.	Ht. ft.
2	3.16	8.3	11.50	0.9	20.25	8.3		
3	0.46	7.0	4.08	7.8	12.37	1.2	20.59	8.4
4	2.23	6.4	5.10	6.7	13.24	2.8	21.30	8.4

Sun sets, 8:07; rises Friday, 4.14.

VOL. 92 NO. 128 — VICTORIA, B.C., THURSDAY, JUNE 2, 1938—16 PAGES — PRICE FIVE CENTS

BRITAIN PROPOSES SPAIN PEACE CONFERENCE

Forest Lands On Island West Coast Hunted For Plane

Men Landed From Plane Search the Whole of Hesquiat Lake Region

No Trace of Four Missing Persons

ZEBALLOS, B.C. (CP)—Search for the missing Ginger Coote Airways seaplane switched from air to ground today as fliers seeking Pilot Len Waagen of Edmonton and his three passengers landed at Hesquiat Lake and started covering that west coast of Vancouver Island area on foot.

The searchers said they had "covered the whole search area as well as we can from the air," and that districts where residents thought they had seen a plane last Friday would be combed by men on the ground.

Emphasis of the search today was concentrated around Hesquiat Lake, where several families live. Constable B. Frost of the British Columbia Police; Ray Pitre and Herb Pevis were taken there by airplane to interview these families and hunt over timbered lands bordering the lake.

Some observers said it was possible Pilot Waagen had been forced to set down his plane early Friday afternoon, about five hours after he had left Vancouver for this west coast mining town. With Waagen on the flight were Mrs. George Nicholson of Zeballos, Charles R. Rumsey of Toronto and H. Boyd of Steveston, B.C.

As the Hesquit lake search progressed, police and fishing boats were dispatched along the rugged island coast between Sidney Inlet and Nootka Sound with other shore parties which will comb the hills and mountains near the water.

BEULAH HELD FOR SALVAGE

Seizure Order Executed Here Today For Claim of $20,000

A seizure order against the motorship Beulah was served here today, holding the ill-fated vessel for a claim made by the Pacific Salvage Company Ltd. for $20,000 in salvage services.

The warrant was taken out by Martin Griffin, attorney for the salvage company in Vancouver, and the seizure was executed by H. W. Goggin, marshal in admiralty.

The claim covers work done by the company from January to April of this year.

The case is expected to go before the Exchequer Court of Canada, Admiralty District, over which Chief Justice Martin presides. Hearings will probably be held in Vancouver.

Disabled in a terrific storm off the southwest coast of the island late last December, the Beulah, with one member of its crew missing, was brought to Victoria for repairs. The vessel sank at Ogden Point and several unsuccessful efforts to raise her were made before she was brought to the surface. At present the ship is lying at the salvage company's dock.

DEATH SENTENCES

MOSCOW (AP)—A Tiflis newspaper reported today three employees of the Transcaucasian Railway had been sentenced to death at Samtredia, Georgia, for criminal inefficiency, blamed for a fatal wreck. They were the engineer and two switchmen of a train which ran into another on a siding April 7. The number killed was not disclosed.

Italian Prince To Tour in Tyrol

BOLZANO, Italy (CP)—A pending royal visit to the Italian Tyrol and allocation of numerous public works funds, coming after German absorption of Austria, were seen today as increasing evidence that Italy is trying to bind the region with its 250,000 German inhabitants closer than ever in Italian allegiance. Crown Prince Umberto and his wife are to start a tour of the mountainous district June 4.

POLISH PLANE FLIES ATLANTIC

DAKAR, Senegal (AP)—Five Polish airmen en route from Los Angeles to Warsaw crossed the South Atlantic from Natal, Brazil, in 11 hours today. Their plane arrived here at 12.50 p.m., E.S.T.

Missing Five Days

G-men today aided the police in their widespread search of the Princeton, Florida, district for a trace of little Jimmy Cash or the kidnappers who snatched him from his family's home last Saturday night. The above picture of the boy was taken a short time ago, after his fifth birthday.

Posses Out While Suspects Are Held

TRIPLETS BORN TO VICTORIAN

Former Marjorie Fraser Has First Triple Birth to White Woman in Shanghai

Word has been received from Shanghai that Mrs. H. C. Pimms, formerly Miss Marjorie Fraser of Victoria, gave birth to triplets there on May 5.

It is stated by the Shanghai papers to be the first case on record of a triple birth to a white woman in Shanghai.

Mrs. Pimms' mother, Mrs. J. D. Fraser of Cedar Hill Road, will sail for Shanghai on Tuesday on the Ss. Empress of Russia to join her daughter.

The latest news received by Mrs. Pimms' sister-in-law, Mrs. W. I. Fraser, Seaview Avenue, said the mother and the children—two boys and a girl—were in good health. The birth occurred at the County Hospital in the international settlement. Mrs. Pimms was under the care of Dr. E. G. Gauntlett.

Mrs. Pimms is a graduate of the Jubilee Hospital here. She was educated at George Jay School and Victoria High School.

She was married in Shanghai in 1936. Her husband, a native of Nottinghamshire in England, is a member of the Shanghai Municipal Police attached to the Gordon Road police station.

Hundreds Search Princeton, Fla., Area For Trace of Jimmy Cash

PRINCETON, Fla. (AP) — J. Edgar Hoover, chief of the Federal Bureau of Investigation, took charge of the James Bailey Cash kidnapping case today while small boats and divers augmented a huge posse combing this area in the rain for a trace of the five-year-old victim.

Arriving at Miami from Washington, Hoover hastened immediately to the B.B.I. office in a downtown skyscraper where agents had been questioning several suspects for 24 hours. He refused, as had his subordinates, to discuss the case, and indicated he expected to be here several days.

Hundreds of men in khaki veterans' uniforms and hunting togs, many with pistols at their belts, assembled at dawn and were taken out in farm trucks to the sectors assigned for the second day of the search.

The senior Cash and his wife remained secluded in their frame apartment building, although the father came to the door to receive three telegrams.

It was learned the anguished mother, who had been prostrate with grief, finally was sleeping.

RADIO CARS USED

Nine police radio cars from Miami cruised back roads, picking up instructions broadcast from headquarters established

(Turn to Page 2, Col. 3)

Franco Apology Made to Britain

LONDON (CP) — General Franco today apologized to Great Britain for the sinking of British ships in Spanish waters. He explained British shipping had not been deliberately chosen for attack and added he had ordered an investigation into the circumstances.

Men On Strike At Blubber Bay

Group Walks Out at Lime Plant After Arbitration Fails

Twenty-one white men and 70 Chinese in the lime plant operated by the Pacific Lime Company at Blubber Bay went on strike this morning, the Department of Labor was advised.

The men, it was said, carried out the notice of a strike they gave after conciliation and arbitration proceedings under the province's new industrial disputes law failed to bring about a settlement of their complaints.

Men employed in a sawmill recently opened by the company did not join the strike, the information said.

New conciliation and arbitration of the dispute requested in a petition from the men has been refused, Hon. George S. Pearson, Minister of Labor, announced this morning as the deadline for a strike set by the men arrived.

Mr. Pearson said the petition was signed by 30 men working in the sawmill. These men were not parties to the original dispute so their signatures on the petition could not be recognized, he said. Without them the petitioners did not represent a majority of the men.

British Columbia Police said the strikers were quiet and there had been no hint of trouble. Sergeant T. D. Sutherland and Constables R. Allen and L. G. M. McMillan of Powell River detachment went to Blubber Bay.

GERMAN DEATH

KOLBERG, Germany (AP)—Major-General Eugen von Kutz-Schenbach, oldest surviving officer of the Imperial German army, died today at the age of 100.

FINES IMPOSED ON OIL FIRMS

Thirteen Companies in U.S. to Pay $385,000; Others Face Trial

MADISON, Wis. (AP)—Federal Judge Patrick T. Stone today assessed fines of $360,000 and $25,000 costs against 13 major oil companies and 11 of their officials on charges of illegally fixing the margin of profit for independent, wholesale gasoline jobbers in the midwest.

Judge Stone accepted the defendants' pleas of nolo contendere by which they were willing to accept penalties without standing trial.

Eight other companies and a like number officials, who refused to enter nolo contendere pleas, will go on trial in Madison September 23.

In the case of each company and individual whose pleas were accepted the court imposed a fine of $15,000. The costs of $25,000 are to be split among the defendants.

Chamberlain's Move to End Franco-Loyalist War Stated Approved By Italy

Armistice and Conference in Spain Are Objective of British Government in Wide New Drive to Give Europe Stable Peace; Direct Negotiations With Germany Hoped for If Czechoslovakian Dispute Is Settled

LONDON (AP)—Rt. Hon. Neville Chamberlain, this week starting his second year as Prime Minister, was reported today to have initiated fresh diplomatic activity in Spain, Czechoslovakia, Germany and France to restore and keep European peace.

The cabinet was understood to have approved a two-fold plan:

1. To bring the Spanish government and Spanish insurgents together in a round table peace conference, a course which unconfirmed reports said Premier Mussolini of Italy already has approved.

2. Negotiation of a solution of difficulties between the Czechoslovak government and its minority of Sudeten Germans, who have the pledged "protection" of Germany.

The government's hope of mediating the Spanish civil war, which will have been drawn out for two years July 18, was based on two factors:

1. The belief in influential quarters many Spaniards on both sides of the conflict are sick of war and would welcome a peace parley.

2. Definite signs of progress toward obtaining withdrawal of foreign volunteers fighting in the war.

Some quarters said Great Britain favored as a possible basis for a peace discussion the 13-point program for the Spain of the future advanced May 1 by Premier Juan Negrin of the Spanish government.

This program included a guarantee of civil, social and religious liberty, assurance of the absolute independence of Spain from foreign powers, riddance of military forces, agrarian reforms to eliminate feudal aristocratic landowners, a guarantee of rights through social legislation and full amnesty for all Spaniards who would co-operate in reconstruction.

The British government, in order to work out its plan, was prepared to advocate formation of a post-war Spanish government from among men who have taken no active part in the civil war.

ITALIAN PACT

By ending the Spanish civil war Prime Minister Chamberlain would bring into effect the Anglo-Italian accord which was signed April 16. The pact will not become fully effective until Italy has withdrawn her volun-

(Turn to Page 2, Col. 5)

Scores Naziism

Representative Samuel L. Dickstein of New York, arch-foe of Nazis in the United States, was denouncing "spies trying to undermine our government" when the above picture was taken. He addressed the national convention of the Nonsectarian Anti-Nazi League in New York.

GOERINGS HAVE DAUGHTER

BERLIN (AP)—A girl was born today to Frau Herman Wilhelm Goering, wife of Field Marshal Goering, No. 2 Nazi leader. Frau Goering is the former Emmy Sonnemann, German actress.

Manslaughter Bail Is $3,000

Robert L. Eccles Charged By Provincial Police After Death of R. Perkins

Robert Lionel Eccles, driver of the car in which Royston Perkins was fatally injured on the Island Highway last Friday, was charged with manslaughter in the Provincial Police Court this morning.

Bail was set at $3,000, on application of P. J. Sinnott, defence counsel, and the case was remanded until Wednesday afternoon next at 2.

The charge alleged that Eccles, at the intersection of the Island Highway and Palmer Station Road, "did kill and slay Royston Perkins and thereby commit manslaughter."

Sergeant Richard Harvey appeared for the prosecution and requested a remand.

Perkins died Saturday morning after the car in which he and Eccles were driving turned over and crashed in a fence, a splinter from the fence piercing Perkins' skull.

Fishing Vessels Go Down As Big Storm Sweeps Over Britain

Believed Number of Craft Lost Off Hastings; Property Losses on Land

LONDON (CP-Havas) — The British Isles were swept today by a storm that lashed the coast and caused heavy damage. At Brighton, Eastbourne, Dover and Folkestone the wind reached a velocity of 90 miles an hour.

Many fishing vessels in the vicinity of Hastings were feared lost. At the racecourse at Epsom Downs, where only yesterday 400,000 people viewed the Derby, bookmakers' stands were blown down.

The liner Queen Mary could not enter the harbor at Cherbourg, where 270 passengers waited to board her. They were lodged on tenders for the night.

The German steamship Marie Leonhardt of Hamburg, plunging through heavy seas in the English Channel, found the drifting wreckage of the yacht Ymbrin owned by Colonel Harafin of Guernsey. One man was picked up and another was believed lost overboard.

Another yachtsman, Frank Lewis, 64, of the Sussex Yacht Club, died of exposure after being rescued from his 12-ton yacht Merlin in Portsmouth harbor.

YACHT SINKS

A yacht with apparently no one aboard was sighted south of the Isle of Wight. When it reached a point half a mile from St. Catherine Point it overturned and sank.

Floods were reported in north Wales, where at various points more than a foot of water was covering streets and roads.

Sixty-six trunk and junction telephone lines were down and three rural exchanges were entirely isolated. Fourteen lines between Ireland and England were down.

In Kent more than 2,000 subscribers, in south Midland 3,200, southwestern district 1,081 and in London area 2,941 subscribers were cut off.

Chile Moves To Quit the League

GENEVA (AP) — Chile gave formal notice today of her withdrawal from the League of Nations.

Secretary General Joseph Avenol received a letter from Agustin Edwards, Chilean ambassador to Great Britain, confirming the announcement made at the last Council session Chile had decided to quit because of failure to act on her request for a reform of the covenant.

Slight Changes of Position In Great Battle In China

By ELMER W. PETERSON
Associated Press Foreign Staff

SHANGHAI (AP)—Warplanes of the army of Nippon again spread a trail of destruction on Thursday through towns and villages about the Lunghai railway, and Japanese said this enabled their columns to make important gains. The Japanese announced they had occupied a corner of Kishien, 20 miles south of Lanfeng, after an hour's fight.

Chinese field gun positions north of Kishien were damaged heavily.

For two weeks the Japanese have been fighting for staunchly-defended villages about Lanfeng, railway station on the Lunghai on the westward route to Chengchow, whence they hope to turn southward in a mass offensive against Hankow, China's provisional capital.

TOWN STATED OCCUPIED

One Japanese detachment claimed occupation of Luyi, 15 miles west of Pohsein, thereby helping to straighten the 75-mile crescent-shaped front running south from Lanfeng.

Capture by Chinese of three villages north and east of Lanfeng kept Japanese from lifting the siege of the division com-

(Turn to Page 2, Col. 3)

CONVENTION WEEK

VANCOUVER (CP)—The Independent Order of Odd Fellows of British Columbia and the Rebekah Assembly of British Columbia will meet in convention here next week.

THE WEATHER

VICTORIA, 5 a.m. today—The barometer remains high from Vancouver Island southwestward. Warm dry weather prevails in southern British Columbia and the interior, but it has been cool and showery on the north coast. It continues fair and warm in the prairie provinces.

Victoria—Barometer, 30.22; temperature, max. 66, min. 50; wind, 18 miles W.; clear.

Vancouver—Barometer, 30.20; temperature, max. 68, min. 48; wind, 8 miles E.; fair.

Prince Rupert—Barometer, 30.18; temperature, max. 52, min. 44; wind, 4 miles S.E.; precip. .26; cloudy.

San Francisco—Barometer, 29.90; temperature, max. 72, min. 52; wind, 4 miles N.W.; clear.

	Max.	Min.
Victoria	66	50
Nanaimo	70	46
Vancouver	68	48
New Westminster	73	47
Dawson	66	42
Seattle	72	50
Portland	76	48
San Francisco	72	52
Kamloops	78	54
Prince George	66	34
Kelowna	77	
Penticton	80	48
Vernon	79	42
Grand Forks	80	
Nelson	75	
Kaslo	72	45
Calgary	72	44
Edmonton	72	44
Moose Jaw	76	46
Qu'Appelle	74	52
Winnipeg	76	40
Toronto	70	49
Ottawa	76	48
St. John	74	46
Halifax	62	48

Report On Slaying Of Peter Levine

NEW ROCHELLE, N.Y. (AP)—Dr. Amos O. Squire, Westchester County medical examiner, said today he was convinced the kidnapper decapitated 12-year-old Peter Levine before dumping the body into Long Island Sound.

The father, Murray Levine, New York attorney, tried several times to contact the kidnappers and pay $30,000 ransom demand for the boy, who disappeared February 24. The headless body was found on a Long Island beach last Sunday.

Six Dead and Two Missing After Blast

Six Men Seriously Burned in Explosion in Coal Pit in Pennsylvania

SCRANTON, Pa., (AP)—Six men were known to be dead, six others were seriously burned and two were missing as the result of an explosion today in the Butler mine in this eastern Pennsylvania anthracite field.

Possibility of a higher death toll was indicated by rescuers who said they were searching for those who might be alive rather than bodies.

The injured men said the blast was preceded by a rock fall which shut off the ventilation.

Today's blast was the second in the eastern Pennsylvania anthracite region in little more than a month.

Eight were killed and 10 injured April 27 by an explosion in the southern hard coal field. The Butler mine is operated by the Volpe Coal Co.

Matric Students Escaping Exams

New High School Accrediting Plan Relieves Some Pupils of Tests

Broad smiles on the faces of matriculation students at the high schools, usually long and worried-looking about this time of year, may be traced to the fact that for the first time this June hundreds of British Columbia boys and girls will not have to write departmental examinations to enter the University of British Columbia.

The Department of Education announced today that the new system of accrediting high schools which may recommend pupils to university entrance has been settled for this year.

Approximately 50 per cent of the provincial high schools have been given this standing, including those in Victoria, Oak Bay, Saanich and Esquimalt.

The effect of the new policy, which is part of the trend to get away from the examination "bugbear" in the schools, is that students with good standing in their term's work on a subject will not have to face the ordeal of written government tests, the bogey of most matric students.

In Victoria, as with large high schools throughout the province, not more than 40 per cent of the matric students can be recommended. Others must write. Students trying for university scholarships must write, of course. And those who are not recommended have the right to take the exams if they wish.

Education department officials said today they could not estimate exactly how many students would be freed from examinations by the new plan. Last year 1,545 wrote the full papers and another 3,000 wrote one or more subjects.

The accrediting plan will be fixed year by year for the time being. Each high school will have to make an annual application to renew its status.

The qualifications which a school must have before it can recommend pupils to the university have been worked out by the education department and the university senate as follows:

(Turn to Page 2, Col. 7)

KENT'S
$72.50
"MAYFAIR" WASHER
Made by "Easy"
KENT'S Ltd.
641 YATES STREET

Charges Trusts Were Looted

Dewey, New York Prosecutor, Presses Action Against Six Men

NEW YORK (AP)—Financial circles today were stirred by reports there would be further indictments in District Attorney Thomas E. Dewey's investigation of a ring which he charged pyramided $5 into control of investment trusts with assets of $16,000,000.

Six indictments were announced yesterday by the district attorney, who denounced the alleged looting of seven investment trusts by the group as "the biggest financial steal in years"

The ringleaders, Dewey said, devised a method whereby investment trusts were made to pay for their own acquisition and stripping.

The only original expenditure, he said, was the $5 spent to incorporate a Canadian holding company, the Fiscal Management Co. Limiited of Toronto.

As explained by Dewey, the system involved the wasting of about $3 out of every $4 of the investment trusts' assets. The "looters," he said, substituted worthless securities for marketable securities to repay the money they had borrowed to purchase control.

ANNOUNCEMENTS

Medical Aid for China—Old sheets, white cotton or linen goods urgently needed, 1426 Government Street, between 2 and 5 p.m. E 4725. ***

* * *

Sir Ernest MacMillan, principal Toronto Conservatory of Music. Organ recital First United Church, Monday evening, June 6, 8.30. Silver collection. Reception will follow; 35 cents. ***

* * *

Spooner's 755A Yates, homemade chocolates, brittles, fudges, etc. ***

* * *

The Chalet, Deep Cove, Chicken Dinners, Devonshire Teas. Phone Sidney, 82F. ***

EXPERT SHOE REPAIRING
One Grade — the Best
Pantorium DYE WORKS
Phone E 7155

Alterations Now Finished
PICK AND PACK GROCETERIA
709 Pandora Ave.
HAS NOW BEEN OPENED by MAURICE THOMAS
DAILY SPECIALS and FREE SAMPLES
Phone G 4916

SEE THE NEW
BURBANK RANGES
From $48 to $159.50
Coast Hardware
1418 DOUGLAS ST.

Money-saving Values Every Day at
SAFEWAY and PIGGLY WIGGLY
7 Stores to Serve You

Kitchen Sets
Windsor-style Dropleaf Table, four Windsor Chairs, in the new pleasing applewood finish. Five-piece set
$16.80
CHAMPION'S LTD.
917 Fort Street E 2422

Saskatchewan Candidates 157

Four-cornered Fights in 13 Ridings in June 8 Provincial Election

REGINA (CP)—Two women and 155 men were back at the democratic games of vote-catching today, having paused yesterday long enough to file nomination papers for the Saskatchewan election.

With polling June 8, they will fight it out in 47 ridings for 50 seats in the Legislature. This is the way they line up: Liberals, 50; Social Credit, 41; C.C.F., 31; Conservatives, 23; Independents, 5; Independent Labor, 3; Labor-Progressives, 2; Independent Social Credit, 1; Independent Conservative, 1; total, 157. Included in the list of Independents is A. C. Stewart of Yorkton, nominated as a Union-Progressive.

Each candidate posted a deposit of $100, which the provincial treasury will take unless he gets half the votes polled by the winning man in his riding.

With four major parties in the field, it was inevitable that straight fights would be few. There will be 21 three-cornered contests, 13 with four candidates running and only 10 with two men in the field. Fighting for two member seats are nine candidates in Regina, seven in Saskatoon and six in Moose Jaw.

DELAYED POLLING

There are 49 ridings altogether in Saskatchewan, electing 52 members, but the far-northern constituencies of Athabaska and Cumberland will not go to the polls until July 28, with nominations due June 30. Already in the field are two Liberals in Athabaska and a Liberal and a Conservative in Cumberland.

There were comparatively few surprises yesterday. The executive of the Western Canada Social Credit Association, four Alberta cabinet ministers and an Alberta member of parliament, selected 44 candidates. Four of them withdrew and an extra man entered the field to make a total of 41.

The four Social Crediters who failed to qualify were J. C. Davey in Arm River, M. J. Haver in Bengough, Chris Haun in Lumsden and John Doran in Regina.

SURPRISE IN REGINA

The big surprise of the day was in Regina. Two Social Credit candidates, T. A. McInnis and John Doran were the nominees of the western association. McInnis, however, filed his papers in the nearby riding of Lumsden, taking Haun's place, and Doran declined to run.

For a time it looked as if Regina would go to the polls without a Social Credit candidate. Shortly before the deadline, however, papers were filed by J. H. Crawford, secretary of the Saskatchewan Social Credit League.

In addition to the four Social Crediters, two Conservative nominees withdrew and two Independents. The Conservatives who left the fields to Liberal, C.C.F. and Social Credit nominees were Alvin Hamilton in Biggar and C. G. Hare in Medow Lake. In addition, in the riding of Torch River, Robert Henderson, who had been the Conservative party's choice, withdrew and his place was taken by C. B. Euler.

The Independents who withdrew were George Hindley in Wilkie, making it a straight fight between a Liberal and a Social Crediter, and Miss C. E. Sheldon-Williams in Regina.

TWO WOMEN IN FIELD

Her failure to qualify left only two wmen in the field, Mrs. Gladys Strum, C.C.F., who is Premier W. J. Patterson's only opponent in Cannington, and Mrs. Gertrude Telford, also a C.C.F., who has a straight fight in Pelly with Hon. R. J. M. Parker, Minister of Municipal Affairs.

Painful Piles
Can be Quickly Relieved
If you think there is no way to relieve the misery of piles, it's because you don't know of HEM-ROID, an internal medicine, from a prescription written by Dr. Loenhardt, a western physician.
The real cause of piles is on the inside—bad circulation of blood in the lower bowels, with the tiny rectal veins full of stagnant, impure blood.
Dr. Leonhardt decided the way to relieve piles was internally, with a medicine which would ease the congestion of blood in the veins of the lower bowel and help to heal and restore the sore, tender spots. After many tests he wrote the prescription which has been so successful in giving quick relief from pile misery, it is now offered to you with our promise that you may have your money back if you are not completely satisfied after using one bottle.
No matter what kind of piles you have or how long you have had them, HEM-ROID must show you the quick, clean way to get rid of your pile misery or your money will be given back to you. MacFarlane and Vancolver Drug Stores or any other druggist can supply you with HEM-ROID and will back up this promise.

Force Besieged

Lt.-Gen. K. Doihara, above, has not succeeded in extricating his Japanese division from the trap into which it went in the Lunghai railway region of central China. It has been besieged for days by a Chinese force.

SLIGHT CHANGES OF POSITION IN GREAT BATTLE IN CHINA

(Continued from Page 1)

manded by Lieut.-Gen. Kenji Doihara, the defenders said.

A Chinese motor unit of 4,500 men fought one of the bitterest battles of the day 20 miles west of Kewiteh, another Lunghai railway point in Honan province. The Chinese were reported routed after several hours' fighting.

Reports from other fronts last night said Chinese had recaptured 10 cities in southern Shansi province, crippling Japanese communications on the northern front, and that Chinese and Japanese were locked in a battle around Hofei, in central Anhwei province.

POSSES OUT WHILE SUSPECTS HELD

(Continued from Page 1)

in a vegetable warehouse here and relaying them to posses.

The federal men centred efforts on tracking down the abductors, who accepted a $10,000 ransom payment without returning the victim.

In their custody were several persons—no outsider knew exactly how many—and a number of finds regarded as clues. But if the government's "kidnap squad" already knew who took young Cash from his bedroom last Saturday night it was a closely-guarded secret.

TOLD TO DIG

An indication of what the F.B.I. men think the searchers might find was contained in final instructions of E. J. Connelly, head of the Justice Department forces, to the posses.

"We must face the strong possibility this little boy will be found dead," Connelly told the posse leaders. "If you see signs of freshly disturbed dirt—dig. Take your time and dig deeply. Look well in every canal you pass, and in every clump of bushes. Overlook nothing."

Connelly also gave instructions that if the boy is found alive he be taken immediately to the nearest hospital or to his home.

One of those questioned in F.B.I. headquarters at Miami yestehday was M. F. Braxton, unemployed carpenter and Princeton neighbor of the Cash family. He was taken into custody yesterday after the agents had conferred with the sorrowing father and mother.

Food Stored In Great Britain

LONDON (CP)—The British government has completed for the present war-time purchases of wheat, sugar and whale oil.

"No further purchases are at present contemplated," Oliver Stanley, President of the Board of Trade, told the House of Commons today as he moved second reading of the government's authorizing bill.

Wheat, Mr. Stanley said, would be stored mainly at British western ports. Inland storage was considered, but the additional cost was not considered justified.

MORE NAZIFICATION

BERLIN (AP)—A decree published today in the official Reichsgesetzblatt ordered co-ordination of the Austrian civil service with that of Germany. Jewish or partly Jewish and politically unreliable elements are to be eliminated. The whole Austrian civil service is to be completely Nazified by December 31, 1939.

The first telephone patent was granted to Alexander Graham Bell March 7, 1876.

Views Differ On Rail Studies

Senate Committee on C.N.R.-C.P.R. Hears Chairman Urge Adjournment

OTTAWA (CP)—Proposal of Hon. Raoul Dandurand, government leader, that the Senate's railway committee adjourn through the whole of next week to give the Canadian National Railways experts an opportunity "to test" the submissions made by the Canadian Pacific Railway officials was resisted at today's hearing by E. P. Flintoff, C.P.R. legal adviser.

He hoped the hearing was not developing into "a contest between the C.P.R. and the C.N.R." If such time were permitted the C.N.R. to examine evidence, which had already been in their possession since May 18, with a view to shooting holes in it, then the C.P.R. should further be allowed to comment on whatever those C.N.R. men had to say, he declared.

A lively interchange featured Senator Dandurand's announcement, which set forth that a lengthy adjournment might be necessary, for that reason and for the added reason that next week the Senate and its various other committees would be tied up with other legislative business.

The suggestion of "contest" between the railway experts was scored by Rt. Hon. Arthur Meighen, Conservative leader.

"Why it should appear one way to the C.P.R. and another way to the C.N.R. passes my comprehension," he declared. He could not understand why this railway problem should find one company inclining one way and the other company another.

"And it is suggested we could conduct this as a trial between them," he said. "There must be an explanation for this lineup that I don't understand."

The committee today heard D. L. Howard, assistant general manager of the C.P.R. telegraphs, explain how approximately $1,000,000 a year could be saved by unifying the two telegraph systems, while Captain R. W. McMurray set forth that, under unification, $450,000 could be saved on the British Columbia coastal services.

Under co-operation $220,000 would be saved annually at a capital cost of $24,600, Mr. Howard said.

BRITISH NAVAL BILL $630,587,500

Supplementary Estimates For New Ships Made Public By Admiralty

LONDON (CP)—The Admiralty today published supplementary naval estimates totaling £2,410,500 ($12,052,500), bringing the country's naval bill for the year to a grand total of £126,117,500 ($630,587,500).

The supplementary sum will be used mainly for preliminary expenses in connection with new naval construction.

Vessels to be started this year include two battleships, seven cruisers, one aircraft carrier, three submarines, a destroyer depot ship, a submarine depot ship, a fleet air arm supply and repair ship, three minelayers, two gunboats, seven motorboats, three general service lighters, one baggage lighter and miscellaneous craft.

The original naval estimates issued in February did not include the initial cost of new construction because of the uncertainty about Japan's program.

The new estimates do not state the tonnages and gun calibres decided on as a result of British-United States "escalation," increasing the limits of the London Naval Treaty.

It was regarded unlikely, however, the new British battleships would be over 40,000 tons as compared with the treaty limit of 35,000, or that gun calibres would exceed the 16-inch treaty limit. But the ships will be faster and more heavily armored.

METEOR SEEN AT SPOKANE

SPOKANE (AP)—A meteor, streaking low through the northern sky, thrilled North Idaho and Northwestern Washington residents about 7.30 last night.

From Spoken, the ball of fire appeared over North Idaho about 45 degrees from the horizon and seemed to crash northeast of Spokane after describing a long arc.

Just before the ball hit the earth, it broken into at least three pieces, said Mrs. A. B. McElhoe.

Reports of the meteor's visibility were made as far south as Lewiston, Idaho, but apparently it was not seen south of Spokane in Washington.

BRITAIN PROPOSES SPAIN PEACE CONFERENCE

(Continued from Page 1)

teers before or after the war has ended.

The Spanish dispute likewise has halted negotiation of a similar Italo-French accord.

With British, Italian and French disputes settled, it would be a part of Mr. Chamberlain's policy to bring Germany into the general accord.

By ending of the Spanish war and settling of the Czechoslovak-Sudeten German problem Europe's two greatest potential war threats would be removed and the avenue paved for a possible understanding with Hitler.

A Canadian Press dispatch from London today said that in the Prime Minister's new approach to the Spanish problem it was felt the first step toward a truce and conference must be cessation of the air bombing of open towns with the slaughter of civilians. In Tuesday's air raid on the Catalan market town of Granollers 500 were killed and wounded, of whom it is estimated 85 per cent were women and children. The British and French governments made parallel protests.

One obstacle was removed today when Russia, receding from her previous position, agreed to the British plan for withdrawal of foreign troops from Spain on condition that "effective sea control" be enforced.

Samuel Kagan, Russian member of the nonintervention subcommittee, announced this concession, but added "the Soviet government must reiterate its proposal that international observers be permanently stationed in Spanish ports."

(Italian and German aid reaches the Spanish insurgents by sea.)

CZECH PROBLEM

Direct negotiations with Germany are unlikely to prove effective till the dispute with Czechoslovakia is settled, according to the Canadian Press.

Difficulties also have arisen over the service of Austrian loans. Anglo-German negotiations in Berlin failed to get anywhere and remain suspended till after the Whitsuntide holidays.

Rumors circulate that Germany, if pressed unduly, may also default on the Young and Dawes loans.

Financial interests are urging that if Germany defaults Great Britain should retaliate by bringing into operation the act passed four years ago to create a debts clearing office and provide for imports restrictions reprisals.

STATEMENT SOON

PARIS (AP)—Possibility of mediation by outside powers in the Spanish civil war was admitted today by Jose Aguirre, former president of the Basque Republic, who arrived in Paris from Barcelona.

Aguirre, driven from his Basque homeland when the insurgents captured Bilbao and Santander last June and July, said he expected to have a statement on the matter "within five or six days."

This followed a conference between Aguirre and Batista Roca and Rubio Tuburi, respectively London and Paris representatives of the Generality of Catalonia (administrative organ for autonomous Catalonia, not the Spanish government, which also has headquarters at Barcelona).

(The Basque Republic was an autonomous ally of the Spanish government, as Catalonia is today.)

Air Fares To Be Six Cents Mile

Basic Trans-Canada Charges to Range Up From 5½, Manufacturers Told

OTTAWA (CP)—The basic passenger fare on the Trans-Canada Airlines will be between 5½ and 6 cents a mile, Philip G. Johnson, vice-president in charge of operations of the lines, today told the Canadian Manufacturers' Association at its annual meeting here.

He said particular care was being taken with the weather reporting service and it would be on a par with any in the world. A fleet of 15 planes would be needed to maintain schedules.

Means must be found to overcome fading of radio caused by the northern lights, he said. There were also radio communication difficulties caused by instruments used in hospitals and by doctors.

Mountain flying was considerably less hazardous on the trans-Canada route than on the United States lines, said Mr. Johnson. The flight over the Rocky Mountain area would take two hours and 20 minutes. Pilots would keep to an altitude of 12,000 feet during that time and the planes would have instruments for constant recording of altitude so each flight might be checked.

A questioner asked if there were any accurate figures on the percentage of fatalities in air passenger service in comparison with other forms of transport. Mr. Johnson said he believed that in the United States there was one fatality for every 2,000,000 passenger miles, that being an average for the past few years.

Woman Delayed In Czechoslovakia

PRAHA, Czechoslovakia (AP)—Czechoslovakia authorities explained today the five-hour detention of Miss Unity Freeman-Mitford, daughter of Lord Redesdale of England and a friend of Chancellor Adolph Hitler, was but a part of the routine inspection of all travelers passing through military defence zones.

Miss Freeman-Mitford was stopped yesterday when she drove through a military protection area en route to Karlovy Vary.

GERMAN CHARGES

BERLIN (AP)—Fresh reports of "atrocities" by Czechoslovak soldiers in Czechoslovakia's Sudeten German area were featured on front pages of Berlin newspapers today.

German sources said a German named Joseph Schnepf was kicked by Czechoslovak soldiers at Maehrisch-Schoenberg because he wore white stockings, part of the insignia of Konrad Henlein's Sudeten German Party.

SOLITAIRE LOSS

OAKLAND, Calif. (AP)—William Bauman reported to police today he had lost $1,700 playing solitaire. He was alone with the $1,700 and a deck of cards in a room over his tavern last night when a gunman entered. The robber left Bauman alone with the deck of cards.

Training Pilot Killed in Crash

CAMP BORDEN, Ont. (CP)—Pilot Officer F. Birks, 27, Montreal, was killed today when the training airplane he was flying solo crashed into a field six miles south of Camp Borden.

A court of inquiry was set up by officers from the Camp Borden station of the Royal Canadian Air Force. Birks was not a member of the permanent force, but had come here only a few days ago for summer training.

MATRIC STUDENTS ESCAPING EXAMS

(Continued from Page 1)

In the case of a senior high school (grades 10 to 12) with three or more teachers having an academic certificate, and a high school (grades 9 to 12) with four or more teachers holding academic certificates, a pupil certified by the principal to have a standing of A, B, or C plus in a subject may be given university entrance standing. A means outstanding or excellent, B very good and C plus a high average.

High schools with only three teachers may be accredited if they have outstanding merit.

Principals have to certify that regulations on time allotments for courses, study periods and health and physical education have been carefully observed.

In the larger high schools, the number of recommendations is limited to 40 per cent. In smaller high schools the recommendations depend on the standing according to A, B, and C plus grades.

Principal Harry Smith of Victoria High School explained this morning that out of 130 matriculation students at the school about 15 or 20 would be recommended in all subjects. Numerous others would write one, two or more papers. There were very few students who were not certified in at least one subject, he said.

Each subject in the curriculum is treated separately, he explained. Thus 40 per cent of the students taking history can be certified, 40 per cent in mathematics, 40 per cent in English literature, and so forth.

Mr. Smith said in some subjects class examinations have been held to determine the standing for recommendation.

As far as the Department of Education is concerned, the accrediting means less cost in conducting the yearly examinations. Fewer examiners will be required with less students writing.

Modern Conveniences for Your Home
THE NEW GURNEY GAS RANGES
C. J. McDOWELL
PLUMBING AND HEATING
1000 DOUGLAS ST.

Greater Privacy Obtained With a Bedroom Telephone
If you have an extension telephone in your bedroom you have greater privacy in your telephone conversations. Also this extra telephone will reduce the amount of rushing about which has to be done when the telephone rings. You will appreciate the saving in footsteps. The installation charge for an extension telephone is now only $1 and the monthly rental is low.
BRITISH COLUMBIA TELEPHONE COMPANY

JUST SAY "CHARGE IT"
SUMMER SAVING SALE
Every wanted style—Suits and Coats reduced $5.00 and more. Come in and see them—all sizes and colors.
Plume Shop Ltd.
747 YATES ST.

New Factories In Eire Planned

DUBLIN (CP-Havas)—An ambitious program of factory-building, slum-clearing and other measures to promote prosperity is outlined by the Fianna Fail—Prime Minister de Valera's party—in an election manifesto.

Mr. de Valera and Sean O'Grady, Parliamentary Secretary to Ministry for Lands, were selected Wednesday by the Fianna Fail convention in Ennis, County Clare, to contest the Clare constituency.

The manifesto, issued last night, declared "enactment by the Irish people of a constitutional, financial and trade agreement with Great Britain and the development of our government's economic policy gives the nation a new strength."

The manifesto then lists a series of proposed government projects, including construction of 200 new factories to give employment to 25,000 additional workers.

Old Kentucky CIGARETTES

"Build B.C. Payrolls"
Pacific Milk For 25 Years

A mother of a large family writes they have used Pacific Milk for 25 years. Only its richness, freshness and natural flavor could have gained this appreciated patronage, though the writer says she was first induced to choose this good milk because it is produced in British Columbia.
Pacific Milk
Irradiated, of Course

Dr. D. MacOdrum New Moderator

Ontario Pastor Heads Presbyterian Church in Canada

TORONTO (CP) — Rev. Dr. Donald MacOdrum of Brockville, Ont., will serve as moderator of the Presbyterian Church in Canada for a year. He was elected on the second ballot at the 64th annual general assembly here last night.

Five commissioners were nominated for the office—Rev. Peter Reith, Tara, Ont.; Dr. MacOdrum, Rev. William MacKay, superintendent of home missions in northern Ontario and Manitoba; Rev. Dr. Stuart C. Parker, Toronto, and Rev. Samuel Farley, Regina.

Mr. MacKay and Mr. Farley withdrew before the balloting began. Mr. Reith was dropped on the first ballot.

Dr. MacOdrum, a native of Cape Breton, was nominated by Rev. J. R. Graham of Sherbrooke, Que.; Mr. Farley withdrew in favor of Dr. MacOdrum. In announcing his withdrawal, Mr. Farley recalled he and Mr. Graham were classmates at Edinburgh University and that when he came to Canada his first "senior" was Dr. MacOdrum. With Mr. Farley's support, Dr. MacOdrum's election was without incident.

Dr. MacOdrum was educated at Sydney Academy, Picton Academy, Dalhousie University and Pine Hill Theological college, Halifax. After his ordination in 1899, he was called to his home church, St. Columba.

Dr. Hugh Munroe, New Glasgow, N.S., the retiring moderator, preached the sermon as the assembly opened in Calvin Church last night.

Recommendations for the appointment of two officials to carry on the secretarial duties of the church's missionary work are embodied in the report of the General Board of Missions.

Rev. Dr. W. A. Cameron, Central Church, Vancouver, is named by the board for the post of home missions secretary with Rev. A. A. Lowther to take charge of foreign missions. Mr. Lowther has been attached to the church's staff in India for some years, but at present is on sick leave in Australia.

The board has agreed to cooperate with the Saskatchewan synod in making a survey of northern Saskatchewan with a view to formulating definite plans to minister to the large number of families moving into the district.

The board recommends no change in present scale of salaries for different foreign fields, but proposes the maximum salary, including all allowances, be fixed at $2,600 a year. "It would be noted," the report says, "that the board is not responsible for the payment of income taxes."

MINING TRAIL VOTE LISTED

OTTAWA (CP)—Hon. T. A. Crerar, Minister of Resources, has announced tentative allocation of the $1,300,000 vote included in the supplementary estimates to assist the provinces in improving transportation into mining areas.

The proposed allotments follow: Nova Scotia, $25,000; Quebec, $250,000; Ontario, $250,000; Manitoba, $225,000; Saskatchewan, $125,000; Alberta, $50,000; British Columbia, $240,000; Northwest Territories and the Yukon, $93,000.

Federal Income Tax Total Is Up

OTTAWA (CP)—Hon. J. L. Ilsley, Minister of Revenue, announced today income tax revenues received during May totaled $77,600,453, an increase over May, 1937, of $12,169,410.

For April and May, first two months of the present fiscal year, net collections were $96,733,307, an increase over the corresponding period last year of $20,164,333.

For the two months' period, the Toronto district led all others, with $34,359,865, an increase of $7,204,357. Montreal was second with $26,003,615, an increase of $5,077,413. The Ottawa district collected $4,705,718, an increase of $939,254, and the Vancouver-Victoria district reported $3,619,508, an increase of $1,994,298.

Man Is Held On Canoe Charge

VANCOUVER (CP)—Claridge Moorehouse, who told interviewers on arrival here that he had paddled a canoe from Zeballos on the west coast of Vancouver Island to Vancouver, was arrested late yesterday by British Columbia Police.

Moorehouse, who was accompanied by his wife and small child on the 500-mile trip, was arrested on a charge of theft of the canoe in which he said he made the voyage. He had planned to paddle the craft back to his home in Nova Scotia.

He will be returned to Banfield, B.C., west coast Vancouver Island town, where the information against Moorehouse was laid.

Wage Act May Cost 200 Jobs

CALGARY (CP) — Alberta's Minimum Wage Act may deprive between 200 and 300 postmasters' assistants of employment, according to H. Morgan of Didsbury, president of the Alberta Branch of the Canadian Postmasters' Association.

"If the act is to be enforced it will mean laying off between 200 and 300 people in Alberta who are now working, learning an occupation and earning a small salary," he said in addressing the postmasters yesterday at their annual meeting.

Commons Votes Mail Contracts

For Land and Air Carriage in Year $8,052,000 Is Provided

OTTAWA (CP) — Canada's rural free delivery of mails may be reorganized under the civil service, but it would mean heavy deficits in the Postoffice Department, according to Acting Postmasteer-Geeneral W. D. Euler.

A long series of recommendations from members of all parties in the House of Commons yesterday urged that mileage rates assuring adequate compensation be set up and patronage removed from selection of carriers. From several came the suggestion rural carriers be placed on the same basis as city postmen.

Mr. Euler, Trade Minister, acting in the place of Hon. J. C. Elliott, Postmaster-General, ill for several weeks, succeeded in getting all the postoffice estimates through without the long wrangle which customarily arises over these votes.

Mr. Euler told the House the government would consider the recommendations on behalf of the rural carriers carefully, but that branch of the service had always been a losing proposition and the schemes proposed would involve large deficits.

CLOSE BIDDING

It was the general feeling of those who spoke in the debate that rural carriers were underpaid, but that the fault was to a great extent their own. Many bidders, in their desperate anxiety to get the contracts, set the price so low they could not expect more than to pay expenses.

Main debate came on the item of $8,052,000 for land and air mail carriage, an increase of $950,000 over the previous year.

Some deficits were expected in the early operation of the Trans-Canada Airlines, which would have mail contracts, but the minister said the government did not expect any loss in this venture once it was well launched.

Mail is to be carried on the trans-Canada route at a rate of 60 cents a mile regardless of the quantity carried.

During the fiscal year 1937-38 air mail flown in Canada amounted to 1,260,090 pounds.

There was no probability of Atlantic air mail services being inaugurated this summer, Mr. Euler said, and he knew of no negotiations for a trans-Pacific service so far as Canada was concerned.

Mr. Euler told Howard Green, Conservative, Vancouver South, 1,260,909 pounds of mail had been carried over Canada by air in the fiscal years 1937-38.

B.C.-YUKON MAIL

He also said it had been decided to establish an air mail service from Vancouver to Fort St. John to connect with the service for Edmonton to the Yukon Territory rather than a direct route from Vancouver to the Yukon. The chief reason for the decision was the danger of flying along the coast through several mountainous areas.

RAILWAY CONTRACTS

Protest was voiced wth respect to the division of railway mail contracts as between the Canadian National and Canadian Pacific. The Canadian Pacific has received a larger share of this business and J. S. Woodsworth, C.C.F. leader, questioned this.

Since the Canadian National was supported by the taxpayers, Mr. Woodsworth thought it should get all the business the Post Office Department could give it.

Mr. Euler explained the Canadian Pacific probably got the great share of business because of its ocean steamship service connections on both coasts and the fact that in western Canada it served the most popular districts.

Stored Wheat Volume Down

OTTAWA (CP) — Canadian wheat in store for the week ended May 27 decreased 3,668,081 bushels from the previous week and 25,736,632 from the corresponding week a year ago, the Dominion Bureau of Statistics reports.

The amount in store was reported at 32,351,412 bushels against 36,019,493 the previous week and 58,088,044 for the week ended May 28, 1937. Canadian wheat in the United States totaled 661,000 bushels as against 688,000 and 7,267,368.

BODY IDENTIFIED

VANCOUVER—The body of a man found in the water near the first Narrows, entrance to Vancouver harbor, was identified yesterday as that of Kenzie N. McLennan, a former bridge worker. The remains had been in the water about a month.

Appointments By Chamberlain

LONDON (CP)—Prime Minister Chamberlain has divided among three outstanding civil servants the duties Sir Maurice Hankey will relinquish shortly to become a director of the Suez Canal Company.

The three posts, and their new occupants named yesterday, are: Secreary to the Cabinet, Edward Bridges; clerk of the Privy Council, Sir Rupert Howorth; secretary to the Committee of Imperial Defence, Colonel Hastings Ismay.

Sir Maurice held all these positions for a number of years, but has passed the age of 60, customary retirement age of senior government officials.

Mr. Bridges is a son of the late poet laureate, Robert Bridges, and has been a principal deputy secretary at the treasury.

Budget Speech At Ottawa Soon

Cabinet Loses Hope U.S. Trade Treaty Will Be Ready in Time

OTTAWA (CP)—The cabinet has about given up hope the United States-Canada trade agreement will be completed in time to be included in the budget this session, it was learned today. Date of the budget may be announced soon.

The draft treaty submitted to Canada by the United States for a St. Lawrence deep waterways development and beautification of Niagara Falls, made public Tuesday night, gave rise to conjectures on Parliament Hill that President Roosevelt might wish to tie this treaty up with the trade agreement, or at least make the consummation of the trade agreement contingent on the acceptance of the waterways pact.

A cabinet minister said he did not expect such a move. It would tie up the British-United States trade agreement as well as the Canadian agreement.

David V. Wall Is Called By Death

NEW YORK (AP)—David V. Wall, 68, a matinee idol at the turn of the century, died yesterday after a long illness.

His half-century stage career included leading roles in "Way Down East" when William A. Brady first staged it in New York, in "Our New Minister," "The Power of the Press" and many melodramas.

FUR STORAGE
CLEANING - REPAIRS
At Moderate Prices!
Malek's Limited
Ready-to-Wear and FURS
1212 DOUGLAS STREET E 1623

Sweden Asserts Neutrality Right

STOCKHOLM, Sweden (CP-Havas) — Following Norway's lead, the Riksdag (Lower House) last night adopted a resolution asserting Sweden's right to maintain strict neutrality in case of a war arising from League of Nations sanctions.

GOOD YEAR R1
THE BIG MILEAGE—LOW COST TIRE
SEE IT TODAY!
"A bargain in *Quality*"... that's something you don't get very often . . . but you do get it in these big, husky, low-price, high-quality, big-mileage Goodyear "R-1" tires. Drive in and see this big economy tire today!
We have it!

VICTORIA SUPER SERVICE LTD.
BLANSHARD AT JOHNSON STREETS
Complete 24-hour Service

Victoria's Largest Complete House Furnishers
Offers the Greatest Selection For the June Bride
See Our 3-room Apartment Outfits From $250 and Up
Terms Arranged

THE STANDARD FURNITURE CO.
737 YATES STREET

KLEEREX
For Skin Diseases
We sell and recommend Kleerex for the treatment of Eczema, Psoriasis, Acne, Salt Rheum, Impetigo, Ringworm, Athlete's Foot, Poison Ivy, Poison Oak, etc. This is prepared in two strengths—medium and strong—at the following prices:
50¢ $1.00 $2.00 and $6.50
On Sale at All Our 23 Stores

Lyptol Antiseptic
Bad Breath—the old theory that Bad Breath arises in the mouth is misleading. Bad Breath invariably arises from the stomach. LYPTOL ANTISEPTIC cleanses the mouth and when swallowed neutralizes fermentative processes in the stomach, the real source of Bad Breath.
Price 21¢, 39¢ and 74¢

Wake up like a Cave Man!
FRUIT-A-TIVES LIVER TABLETS
Stop dull, sluggish mornings
23¢ and 44¢
On Sale at All Our 23 Stores

EXTRA SPECIAL
VACUUM BOTTLE, pint size, for 21¢
Shop early, the supply is limited.

Bathe's English Devon Violets 50¢, $1.00, $1.50 and $2.50

International De Luxe Five-suit Bridge Cards, singles, for $1.00

EXTRA SPECIAL
Kwik-shave Electric Dry Shaver $5.50

Sal Evac
Acids neutralized — constipation and clogged intestines means accumulation of acids in the system and absorption of waste products. SAL EVAC neutralizes the acids, flushes the intestines, relieving Rheumatism, Neuritis, Lumbago, Headaches.
24¢, 43¢, and 89¢

SANTOCHLOR
(Pure paradichlorobenzine)
For exterminating Moths, Carpet Beetles, Etc.
½-lb. 28¢ 1-lb. 49¢

BRU-YEAST
BRU-YEAST is rich in Vitamins B1 and B2 and Vitamins F and G. Two capsules supply the natural Vitamin activity of one ordinary cake of compressed yeast and the average dose is one or two capsules after each meal.
28 Capsules, 43¢; 56 Capsules, 75¢
156 Capsules, $1.39

FYNNON SALT
A Combination of Natural Salts of the Earth
If you suffer from Rheumatic Pains, Sciatica, Lumbago, Lassitude, Constipation, Liver or Kidney trouble, you need this famous English saline remedy. It works with Nature because it contains natural salts of the earth.
69c
On Sale at All Our 23 Stores

VANCOUVER VICTORIA CHILLIWACK
VANCOUVER DRUG CO. LTD.
NEW WESTMINSTER PENTICTON NANAIMO
23 "THRIFTY DRUG STORES FOR THRIFTY PEOPLE"
OVER 65 GRADUATE PHARMACISTS At Your Service!
WHEN YOU BUY MEDICINES TAKE NO CHANCES Patronize Your DRUG STORE
ITEMS OF INTEREST FOR FRIDAY AND SATURDAY, JUNE 3 and 4

Tampax, 5s and 10s 25¢ and 39¢
Freezone 29¢
Noxzema, 25c, for 15¢
Shaving Mugs, 85c, for 64¢
Dentax Dental Plate Brush, 50c, for 26¢
Beecham's Pills 22¢ and 39¢
Phyllosan, 85¢ and $1.50
French Process Soap, at 3 for 14¢
Drene Shampoo for dry or oily hair 15¢, 59¢ and $1.04
Vanex Toilet Tissue, at 2 for 13¢
Carter's Little Liver Pills, 23¢ and 69¢
McClinton's Colleen Soap, per cake 14¢
Aristocrat Hospital Cotton, 1-lb. roll 38¢
New Era Gauze, 5 yards for 33¢
ZamBuk 47¢
Bile Beans 47¢
Black Psyllium Seed (finest French), per lb 21¢
Stillman's Freckle Cream, at 69¢
Stera Kleen 35¢ and 75¢
Combination Attachment Sets, 75c, for 39¢
Facial Petals, 35c and 89c, for 23¢ and 54¢
Nail Polish Remover Petals, 35c, for 23¢
Castoria, 34¢ and 67¢
Felsol Powders, 15s, $1.25
Mothproof Garment Bags, 35¢, 40¢, 50¢ and 60¢

One 35c Williams' Luxury Shaving Cream and One 25c Packet Williams' Blades BOTH FOR 29¢

One 60c Italian Balm and One 25c Fitch's Dandruff Remover and Shampoo BOTH FOR 55¢

Dr. Reid's Corn Remover 16¢
Dr. Reid's Foot Ease 16¢
Dr. Reid's Lemon Cleansing Cream 28¢
Dr. Reid's Extract of Wild Strawberry 28¢

CANDY
Superfine Banquet Chocolates, 1-lb. box 60¢
Peanut Clusters (in milk chocolate), ½-lb. "Cellophane" bag 18¢
Acidulated Mixed Fruit Drops, ½-lb. "Cellophane" bag 15¢
Mint Juleps, ½-lb. "Cellophane" bag 15¢
Coconut Gems, ½-lb. "Cellophane" bag 15¢
Rosebuds (milk chocolate), ½-lb. "Cellophane" bag 14¢
Chewing Gum, all makes, 4 for 15¢
Life Savers, all flavors, 4 for 15¢

EXTRA SPECIAL
Moth Balls, lb 10¢
Flake Napthalene, lb 10¢

INSECTICIDES
Vanex Plant Spray, 1-oz. 29¢
Vanex Plant Spray, 4-oz. 98¢
Lime Sulphur, lb 31¢
Paris Green, lb 39¢
Lead Arsenate, lb 22¢
Whale Oil Soap, lb 14¢
Black Leaf "40," 1-oz. 35¢
Shamrock Nicotine Sulphate 40%, 1-oz., 25¢
Meta Slug Destroyer 35¢
Dry Bordeau Mixture, per lb 31¢
Evergreen, 1-oz 25¢

"VANEX"-LAX
The Chocolate Laxative
10¢ and 25¢

Three Cakes Jergen's Gardenia Soap and One 25c Bottle Gardenia Perfume BOTH FOR 25¢

One Tube Lifebuoy Shaving Cream and One Cake Lifebuoy Soap BOTH FOR 26¢

Vanex Orangeade or Lemonade Powder 10¢
Syll (Deodorant) 45¢
Bryl-Gloss, the Cream Brilliantine 39¢

EXTRA SPECIAL
Magnifying Shaving Mirror, 5¼ inches diameter 16¢

Harriet Hubbard Ayer
AYERISTOCRAT VANISHING CREAM
... $1.10

EARWIG DESTROYER
(Sodium Fluoride)
1-lb. tin 21¢
Full directions and ingredients for making bait can be obtained from all our 23 stores.

Seaside Sun Tan Lotion 25¢
Seaside Sun Tan Oil 25¢
Seaside Sunburn Preventive Cream 25¢

FOR RELIEF OF DEAFNESS AND HEAD NOISES
DONT DO THIS
LEONARD EAR OIL
Price, $1.25.
On Sale at All Our 23 Stores

Davis Asthma Remedy
For Bronchial or Spasmodic Asthma, Hay Fever, Bronchitis
Price $3.50
On Sale at All Our 23 Stores

HAYTONE
FOR HAY FEVER
Gives Instant Relief
25¢, 50¢ and $1.00
On Sale at All Our 23 Stores

Bulkett's
For chronic, habitual constipation BULKETT'S posses five times the bulk producing activity of Agar and are combined with Cascara and Bile Salts, providing bulk with increased motility.
50¢, $1.00 and $1.85

Mosquito Dope
"Mosquitos Give It a Wide Berth"
Protect against the ravages of these pests and from infection.
Price 25¢
Post Paid to any point in B.C.

Ayerst's 10-D Cod Liver Oil
4-oz. at 67¢
16-oz. at $1.69

Victoria Daily Times

ESTABLISHED 1884

Published Every Afternoon Except Sunday by TIMES PRINTING AND PUBLISHING CO. LTD. Victoria, B.C.

Member of the Canadian Press Ltd.

Member of Audit Bureau of Circulation

SUBSCRIPTION RATES: City Delivery $1 per month. By Mail (exclusive of city)—Canada, Great Britain and United States, $6 per annum; elsewhere, $1 per month.

THURSDAY, JUNE 2, 1938

War Good for Business?

HOW GOOD IS WAR FOR BUSINESS? Well, for British Columbia's pulp and paper business it is not at all good. The struggle in the Orient is closing British Columbia's export pulp mills and part of her newspaper plants. Japan has been the chief market for our processed pulp. The Japanese use it as the raw material for their low-priced, low-quality rayon industry. Now with the cost of their war in China mounting, they are running short of cash. They offer to pay for our products in Japanese bonds or notes. But as our pulp mills cannot realize on these in order to pay wages, salaries and other operating costs, all that is left is to close down.

Our newsprint mills, which have built up a paper export business to the Orient, are similarly affected. Oriental export business has accounted for such a large proportion of their trade, that its loss, plus a slightly lessened domestic consumption, has put these newsprint plants on half time.

It is true that war in the Orient provided us with a market in which we were able to turn our dumps of scrap iron into cash. War has also increased the demand temporarily for nickel and some other metals from our mines. But these passing gains cannot compensate for the destructive effects which will be felt over an extended period by such industries as the pulp and paper.

When we see it putting whole communities such as Port Alice out of work and substantial places like Powell River and Ocean Falls on half time, with all the loss this will entail to business in the larger B.C. centres, to government revenues and the cumulative effects of increased unemployment and relief costs, we lose all tolerance for those who continue to repeat that "what we need to pep up business is a good war."

Nationalized at Last

IN DECIDING TO NATIONALIZE THE Bank of Canada 100 per cent by buying in all the stock in the hands of the public, the Mackenzie King government at Ottawa is fulfilling an election pledge and correcting a mistake made by a previous administration.

When the bank was established in 1934, Mr. Bennett as Prime Minister declared it inadvisable to make it a publicly-owned institution. He has since recanted and has gone so far as to attack the present government for not hastening complete nationalization. Under the original Bennett set-up the stock of the bank was entirely in the public's hands. The King administration on taking office increased the bank's stock issue, so that by taking the additional stock the government gained control. It was criticized at the time for not going all the way. Now by acquiring at the market price the private holdings, nationalization will be completed.

The Vitamin Alphabet

HERE IS GOOD NEWS FOR THOSE who have given up hope of being able to learn the vitamin alphabet since it has outgrown the ABC stage and taken on not only more and more letters but numerals as well. The vitamin alphabet now shows signs of shrinking.

From a vitamin expert and professor at Yale University School of Medicine, however, Dr. George R. Cowgill, comes the news that many claims for the existence of new vitamins have been shown to be untenable. What appeared to be new vitamins were just extra quantities of some of the old familiar ones.

Dr. Cowgill cites the case of the vitamin B complex as an example. Originally there was just one vitamin B, found in rice polishings, whole grains and cereals and yeast. Lack of this vitamin caused the severe nerve disorder, beriberi, in man and a similar condition, polyneuritis, in fowl.

After the original discovery, scientists continued to study this vitamin, and the more they studied the longer grew the list of B vitamins. Finally there were vitamins B-1, B-2 (also called vitamin G by American scientists), B-3, B-4, B-5, B-6, and two more substances called filtrate factors. All of them were considered necessary for normal growth and each one was believed to have in addition certain special effects, or rather lack of each one was believed to result in separate nutritional disorders. It was all very confusing, and a special committee of scientists had to be set up to straighten out the matter of names alone.

Now, however, things are growing simpler. The chemical structure of vitamin B-1 is known and the vitamin is called either thiamin, its chemical name, or simply vitamin B. It is the beriberi preventative. B-2 turns out to be riboflavin, and instead of being a pellagra preventive is a preventive, Dr. Cowgill states, of a degeneration of the spinal cord. The special effects of B-3 and B-4 are now known to be due, according to Dr. Cowgill, to a larger supply of B-1. The effect of B-2, noted in pigeons, has been explained on other grounds.

Perhaps the ordinary mortal who uses common sense in his eating and drinking follows a temperate rule in all such matters, may be excused if he positively refuses to get his daily menu, or prescribed diet, all tangled up with the modern vitamin crowd.

Scope Should Be Widened

IN THE DISCUSSION REGARDING HOMEless single unemployed and Vancouver's predicament caused by their sit-down strike in public buildings, one of the most hopeful suggestions comes from the delegation of ministers who interviewed the provincial government. They suggested that greater service be made of the unemployment bureaus to place the men in jobs. While no doubt the bureaus are doing as much as they can with the means at their disposal, the time appears to have arrived when there should be an expansion to enable them to provide a greater service.

British Columbia has a far greater number of unemployed single men from other provinces than it should be fairly called upon to assume responsibility for. One can understand the attitude of those men when told in general terms there are better opportunities for work in the prairie provinces, where farm hands are needed. They may be of the opinion that to leave this province for another may be like jumping from the proverbial frying pan into the fire. The objective should be to prevent workers drifting aimlessly across the Dominion. From one place where there may be work, which they have been unsuccessful in finding, they move to another place where the prospects of securing employment are more remote.

Privately operated employment bureaus at one time were effective in placing men in jobs, although methods crept in which brought some of them into disrepute. With the co-operation of employers needing workers and workers needing jobs, government employment bureaus should be able to give a far greater service without those features which marred the operation of private employment bureaus.

En Garde, Kind Of—

THE LITTLE INCIDENT OF FRANCE'S dueling dramatists came out of Europe like the warble of a slightly touched lark rising above the noise of war. How heartening to be reminded that though most of the news from the continent these days concerns man in the mass and figures in the red, the French are still being French, and offence to the honor of an artist can still lead to crossed blades at dawn!

Well, not at dawn, exactly. The duelists, Messieurs Bourdet and Bernstein, both overslept and did not make the field of honor till noon. M. Bourdet fought in a black Homburg hat, M. Bernstein in a grey fedora. The slaughter was stopped when M. Bernstein pinked M. Bourdet in the arm.

All in all, it was a rather sad affair, as old-fashioned cutting matches go. But as a modern duel between two middle-aged Frenchmen, it was perfect.

Notes

An artificial blood vessel just invented for experimental purposes is made of rubber tubing, and so is quite lymph.

It is reported that all the Dionnes are to live together under one roof; and, if papa is reasonable, the girls may let him play with their toy train.

California, according to a recent survey, leads the world in its export trade of prunes. Hollywood sends out a pretty good crop of lemons once in a while, too.

A story comes from the Malay about monkeys who bring home fish they have caught with their tails. Most fishermen in this country just bring home tales.

CANADIAN LEGION'S RINGING CALL FOR UNITY

From Ottawa Journal

Heartening testimony that Canadian national unity is on the march against sectionalism came in the brief presented to the Rowell Commission by Col. C. B. Price, D.S.O., D.C.M., Dominion first vice-president of the Canadian Legion. In spirit and substance, as in its origin, it is a ringing call to the nation.

Assembled in Dominion convention at Fort William last January, the Canadian Legion looked into its charter, found written there:

"The Legion shall stand for loyalty to the reigning Sovereign, Canada and the British Empire, for maintenance of the foundation of the principles of the British constitution, for the development of national and united spirit and for ordered government in Canada."

The author of that declaration of faith perhaps never believed the Legion would be called upon to invoke it except by example and conduct. But these ex-service men who had fought for unity and democracy were compelled to note that things for which they fought were being challenged. Hence their declaration now:

"As we view the events of post-war years and realize how the lessons of those war years have been disregarded while sectionalism has developed, we are frankly disheartened and dismayed . . . and we hope that you may find it possible to make recommendations which will tend to strengthen the national government, with the provinces equitably provided for, and thus tend to the development of a nation with unity as its keynote and high morale as its inspiration and not a loosely-knit confederacy."

Nor is this Legion brief the work of a few officers and leaders. The views it expresses were unanimously approved by the provincial command in all of the nine provinces. The voice, therefore, is that of a great cross-section of the whole of Canada, a part of our people who proved their conception of patriotism and unity when proof called for the most that citizenship can offer.

Loose Ends

By BRUCE HUTCHISON

MEDICINE

ALONG THE SHORE of our lake used to grow a fine young forest of cascara trees. They are sleek, grey trees providing excellent shade, but unhappily that ravenous animal, man, has discovered another use for them. He uses them to make a medicine familiar to every child. The result is that enterprising entrepreneurs have been going all over Vancouver Island and cutting down the cascara trees to remove their bark, which is sold for nine cents a pound.

No cascara tree is safe. The other day we came to our lake to find all the cascara trees in the bay cut and butchered before our very eyes. Some enterprising Oriental, knowing we never came around except at week-ends, had made a visit and earned himself a few dollars by wrecking our scenery and the growth of 50 years.

Farther down the lake an old gentleman had three cascara trees on his beach which were the joy of his life. It may seem queer to people who only know the medicinal properties of cascara to think of it as the joy of any old gentleman's life but there is no accounting for tastes. Anyway, the three beautiful cascaras were chopped down by the Oriental collectors and their bark removed, leaving nothing but the white skeletons. Soon, experts tell me, there will be no cascara left on this island and children the world over will be howling for their cascara. They will get no pity from the people at our lake.

MARINER'S TALE

AN OLD SEAFARING MAN approached me today and, like the ancient mariner in Coleridge's poem, held me with his glittering eye. He said he had seen horrid sights upon the sea in these parts. As he had originally discovered Cadborosaurus long before the newspapers heard of it, I steeled myself for a grisly tale. But what the ancient mariner has seen was far worse than a sea serpent. He said the town was being ruined by garbage.

He said so much garbage had swept in from the sea and became buried in the sand of Foul Bay Beach that he thought he would have to move away from there because he couldn't stand the smell. He said it was nonsense talking about Saanich drains polluting the Gorge waters, when every seafaring man knew that the incoming tide washed the city's garbage through the harbor and up the Arm. So long as the city dumps its garbage in the Straits, he said, it will continue to sweep back upon us, and he thought I ought to do something about it.

The old gentleman even had a copy of a city ordinance, passed in 1864 and still in force, which forbids anyone to drop garbage in the sea around Victoria, and now, he said, the city is breaking its own law.

I told him I had campaigned for years to secure the release of the Little White Bear. I pointed to my heroic failure on Pandora Avenue. I said that no cause I ever touched ever prospered, but was always lost, and I asked him why he thought I could do anything about his problem.

"Well," he said, thinking it over solemnly, "I thought garbage would be in your line." He was a nice friendly old mariner with a beautiful white beard.

It is to be observed, however, that one cause which I sponsored long ago, before it found any other defender, is rallying continent-wide support. The assistant mayor of New York and now the New Republic and other papers have started a crusade to stop the use of the word "contact" as a verb.

Long ago I raised a feeble voice against this monstrosity pointed out that ignorant people who used to meet each other now say they "contacted" each other, considering this a sign of high intelligence and culture; pointed out that salesman reported "contacting" some great executive even if they were merely kicked out of his office; pointed out that the word had a poisonous sound, as if in contacting someone you became infected with a horrid disease, as doctors talk about diptheria patients as "contacts."

Yes, long ago I pointed out that people no longer enjoy friendships or associations. Nowadays they have only "contacts," and a contact, of course, is acquired for the cold-blooded purpose of getting more business or getting a raise in pay.

Well, the campaign against "contacts" is now under way, but it will not succeed. The word will remain polluted for four or five years at least, until the public gets tired of it and finds some other phrase which will make it feel cultured.

Horoscope for today: Neptune is the big influence, indicating need of caution. People born today, if given too much respect or authority, will develop swell-head.

The final test of manners and poise is to have an unwelcome caller just as you drift into an afternoon nap.

CHILD'S PRAYER

Mrs. E. R. Leatham and Ernest Claxton in "A Child's Grace," published by E. P. Dutton & Co.:

"Thank you for the steps we take; thank You for the friends we make; thank You for the games we play; thank You for this sunny day; thank You for the clouds above; thank You, God, for mother's love; thank You for Your love so deep; thank You for our beds and sleep.

TIPS ON BOARD SHIP

From Toronto Star

Traveling tourist-third the usual tip to dining-room steward is $2 and $1.25 to the bedroom steward. If the deck steward has brought many meals on deck he would be given the same as dining-room steward. If person is traveling cabin on large liner the tip to table steward would be $5; bedroom steward, $5. On slower, older boats, half that amount would be sufficient. A woman passenger would give stewardess $5 if she had a great deal of attention, otherwise the tip would be one-half. The bath steward would be satisfied with $1.25 and a man passenger would give the "boots" $1, though women passengers do not tip him at all. In second class a little less is expected. (Etiquette in Canada, by G. Pringle.)

BURN KIRK'S COAL
"Does Last Longer"
G 3241 1239 BROAD ST.

Diamond Week at Rose's
EXHIBITION AND SALE
Some of the most exquisite creations of diamonds and precious stones that have ever been assembled in Victoria are to be seen in our Diamond Window all this week — Where $75,000 worth of Jewelry will be on display. These jewels are being shown in Victoria for the first time.
ROSE'S LTD.
JEWELERS and OPTICIANS
1317 Douglas Street

DOMINION DRAMA FESTIVAL

To the Editor: — Perhaps you will be good enough to publish the decisions made at a meeting of the governors of the D.D.F., held recently at Winnipeg in order that the organizations may make their arrangements at an early date:

1. Full length and short plays may both be entered.

2. Single acts or excerpts from long plays may not be entered as a short play.

3. Oriental teams entering must play in English or French and not in their native tongue, although it is much to be desired that they should play plays written by their own nationals and played in their natonal dress.

4. The finals will be held in London, Ont., on a date in April, 1939, to be decided later.

It was also decided by the local governors that the barring of the adjudicator from meeting the teams until after the regional contest should be discontinued and that British Columbia would fall into line with the rest of the regions on this subject.

This information will be circulated to the organizations in due course officially, but I publish it this early as I am convinced that amateur dramatic art has now reached such a high standard in Canada that hurriedly-decided-upon and insufficiently-rehearsed plays do not stand a dog's chance.

I am convinced that the recent triumph of "Hands Across the Sea," which placed British Columbia on the forefront of the regions was, apart from the skill of the producer and of the individual players, due to the excellent team work which could only be attained by hard work and frequent rehearsals.

The entrance fees and local rules will be about the same as for the 1938 contest.

T. L. THORPE-DOUBBLE,
Chairman, B.C. Regional Committee, D.D.F.
1712 Monteith Street.

WOULD CONSCRIPT THEM

To the Editor:—There are at the present time thousands of young men out of work. At the present time our country has no army of any account.

Why does our government not conscript those young men and enroll them in the military forces of Canada. No doubt Canada in the near future will have to contribute to the military forces of the Empire at large. Why give those young men relief vouchers and have them walking the streets in search of work? Why not enroll them in a Canadian army and give them military training?

G. W. GORDON.
Port Credit, Ont.

MILK OF PARADISE

From Toronto Star

Favorite tipples of Princeton seniors: Physical—1, milk; 2, beer; 3, whiskey; and mental—1, Browning; 2, Keats; 3, Kipling. Evidently the Princetonians like their poetry stronger than their drinks.

Better English

1. What is wrong with this sentence? "This is plenty good enough for the purpose."

2. What is the correct pronunciation of "accede"?

3. Which one of these words is misspelled? Liquidate, accomodate, elucidate.

4. What does the word "presumptuous" mean?

5. What is a word beginning with imp that means "obstruction"?

Answers

1. Omit plenty. 2. Pronounce ak-seed, and accent last syllable. 3. Accommodate. 4. Overconfident or venturesome; taking liberties unduly. "His conduct was presumptuous." 5. Impediment.

Parallel Thoughts

Therefore shall ye keep My commandments, and do them: I am the Lord.—Leviticus 22:31.

The first law that ever God gave to man, was a law of obedience.—Montaigne.

Spencer's Groceteria

THE BEST PLACE TO SHOP
GOOD VALUE FOR YOUR MONEY
CASH AND CARRY

Todd's Tiger Salmon, ½s, tin 12c
Todd's Horseshoe Salmon, ½s, tin 15c
Cute Salmon, ½s, tin 6c
Brunswick Chicken Haddie— 2 tins 25c
B.C. Crabmeat, ½s, per tin 24c
Saanich Clams, large tin 13c
Royal City Pure Strawberry, Raspberry or Apricot Jam, 2-lb. glass jar 25c
Royal City Pure Strawberry or Raspberry Jam, 4-lb. tin 45c
Nabob or Aylmer Orange Marmalade, 4-lb. tin 39c
Columbia Apricot Jam, 4-lb. tin 37c
Libby's Australian Peaches, 16-oz. tin 15c
Robinson's Lemon Barley Crystals, per tin 25c

Fruit Juice of All Kinds—Apple, Peach, Apricot, Grapefruit, Orange, Prune, Fig, Pineapple, Grape, Loganberry and Pear

Singapore Pineapple, slices, cubes or crushed 3 tins 25c
B.C. Preserved Peaches, Pears or Apricots, 2s, squat 2 tins 25c
Royal City White Corn, 2s, tall, at 3 tins 25c

We Have Canned Fruit and Vegetables of All Kinds—See Our Fruit and Vegetable Section

Brentwood Peas, 2s, tall 3 tins 25c
Nabob Pure Damson, Red Plum or Greengage Jam, 4-lb. tin 35c
Brentwood Cut Green Beans, 2s, tall 3 tins 25c
Nabob, Libby's or Royal City Tomatoes, large tin 10c
Libby's Sweet Potatoes, 29-oz. tin 19c
Jameson's Tea, per lb 48c
Jameson's Coffee, per lb 34c
Jameson's Spices and Essences of All Kinds
Hearts of Artichokes, per tin 29c
Tomato Puree, 2s, tall, per tin 10c
TODDY SPECIAL 1-lb. tin, 39c; ½-lb. tin, 1c; both for 40c
Jell-O, all flavors (limit 6), pkt 5c
Murray's Apple and Strawberry Jam, 4-lb. tin 37c
Maple Leaf Bread Flour, 49-lb. sack $2.05
24-lb. sack $1.10
Five Roses or Royal Household Flour, 49-lb. sack $2.10
24-lb. sack $1.15
Monarch Pastry Flour, 10-lb. sack 35c
Shredded Wheat Biscuits (limit 3) 3 pkts. 27c
Sugar-Crisp Corn Flakes 2 pkts. 15c
Grape-Nuts Flakes, per pkt 10c
Wheaties, per pkt 20c
McKay's Cream of Barley, per pkt 33c
Spencer's Special Puffed Rice or Wheat, per pkt 7c
Robin Hood Wafer Flake Oats, pkt 15c
Kellogg's All-Bran, large pkt 19c
Maple Leaf Farina, 24-oz. pkt 15c

Our Stock Is Always Fresh—Come in, Pick Out What You Require and Save Money

Dr. Jackson's Roman Meal, Bekus or Lishus, per pkt 29c
Swans Down Cake Flour, per pkt 31c
Ready Cut Macaroni, 2-lb. bag 14c
Ontario Pure Clover Honey, 4-lb. tin 45c
SPENCER'S TEA AND COFFEE
Breakfast Blend Tea, lb 43c
Quality Tea, per lb 38c
Bulk Tea, 3-lb. bag $1.05
Diamond "S" Coffee, lb 37c
Fresh Roasted Coffee, lb., 23c 25c 33c
Spencer's Aero Baking Powder, 12-oz. tin 17c
Heinz Specials
Tomato Ketchup, large 14-oz. bottle 19c
Cooked Spaghetti or Cooked Macaroni, 17-oz. tins 2 for 27c
Soups, all varieties, 10-oz. tins, at 3 for 27c
Tomato Juice, 15-oz. tins 3 for 27c
Spencer's Malt or White Vinegar, large bottle 25c
Sunny Boy Cereal, 2-lb. pkt 18c
Spencer's Custard Powder, per pkt 5c
Oxo Cubes, large tin 19c
Eddy's Comet Matches, pkt. of 12 boxes 9c
Eddy's Royal Matches, pkt. of 12 boxes 10c
Happy-Vale Pickles, large jar 25c
Libby's Cooked Spaghetti — 3 tins 25c
Libby's Tomato Catsup, per bottle 14c
Happy-Vale Pickles, mixed or chow chow, 8½-lb. jar $1.35
Briti-Tak Rye Bread, per pkt 12c
Libby's Santa Clara Prunes, medium size, 2-lb. pkt 18c
Rinso, 1 large pkt. and 1 small pkt.; both for 20c
Spratt's Bird Seed, 2-lb. sack 25c
K-9 Dog Food 3 tins 25c
Purity Salt, iodized or plain, per shaker 5c
Classic Cleanser 2 tins 11c
Jif Soap Flakes, large pkt 17c
Swift's Classic Laundry Soap, at 2 bars 5c
Sunlight Soap, per bar 5c
Lifebuoy Soap 3 bars 19c
Fels Naptha Soap, per bar 6c
Oxydol, large pkt 19c
Libby's Tomato Juice, 10½-oz. tin 5c
25½-oz. tin 10c
Nabob, Malkin's or Blue Ribbon Tea, 1-lb. pkt 48c
Swift's Potted Meat for sandwiches, at 3 tins 25c
Hereford Corned Beef, per tin 11c

Quick Dinners, Canned and Potted Meat in Great Variety

Grantham's Lime Juice Cordial, large bottle 29c
Ontario Tomatoes, 2s, squat, 3 tins 25c
Old Dutch Cleanser 3 tins 25c
Royal City Orange Marmalade, 2-lb. tin 22c
Junket Ice Cream Mix and Junket Powder now being demonstrated. Call and try a sample.
Orchard City Tomato Juice, 25-oz. tin 9c
I.B.C. Soda Biscuits, per pkt 13c
Blue Ribbon Coffee, 1-lb. tin 36c
Biscuit Specials
Meltaway, per lb 21c
Red Arrow Chocolate Biscuit, per doz 10c
Smith's Home-made Fudge Gems, per doz 10c
Christie's Ritz, per pkt 16c

Pickles, Sauces, Salad Dressing and Salad Spreads of All Kinds

DAVID SPENCER LIMITED

WIDE VARIETY IN FESTIVAL

Plays of Contrasting Types Praised in Intermediate Drama Contest

Three performances of as widely different types as could be imagined won special praise from the adjudicator, Mrs. Yvonne Firkins of Vancouver, when intermediate plays were presented at yesterday afternoon's session of the British Columbia Drama Festival.

Mrs. Firkins did not announce the results in this class.

The three plays were a Chinese classic given in the traditional style by an almost exclusively Chinese cast, a fairy phantasy and a group of scenes from a Shakespearian play.

"It is really splendid to have an entry of this type. . . I think there are tremendous possibilities in it," said Mrs. Firkins of the Golden Dragon Theatre's presentation of "The Thrice-promised Bride," by Cheng-Chin Hsiung, an old Chinese classic.

Directed by Archie McCorkindale, the play was marked by superbly colorful setting and costumes and by the traditional formalistic movements of the Chinese stage.

John McLaren, who played the magistrate, won special praise from the adjudicator for his convincing performance. The other players, all Victoria Chinese, were May Lee, Daisy Lee, Rebecca Leung, Roy Ngai, Herbert Chan Dune, Bessie Hope, Ruth Lee, Dora Lowe, Leslie Wong and Bill Chow.

Miss Hope, who played the part of a professional matchmaker, was also singled out for special mention for her excellent entrance.

The only criticisms which Mrs. Firkins made were of the grouping of the setting, in which there was slight overcrowding, and the diction, which she said could be improved.

ENJOYABLE ACTING

"A very good performance and very enjoyable," Mrs. Firkins said of four scenes from Shakespeare's "As You Like It," by the Shamrock Players, directed by Marion J. Ord.

Clemency Ord, as Rosalind, was praised for the excellent way in which she spoke her lines, and Dorothy Davies, as Celia, for her good sense of rhythm and variety of tone.

Mrs. Firkins also commented on the colorful costumes and settings of the four scenes, in which the other players were Leslie Clark as Orlando and George Little as Duke Frederick.

SCHOOL ENTRY

"A delightful performance that went smoothly and attractively" was what the adjudicator had to say of the Esquimalt Elementary School's presentation of Percival Wilde's "The Dyspeptic Ogre," directed by Hugh Creelman, principal of the school.

The play, in which the actors seemed more of the junior than of the intermediate age group, was praised for the clear speech, poise and good entrances seen in it. Mrs. Firkins' chief criticism was of a tendency of the actors to shift their weight from one foot to the other while speaking their lines.

There was a large cast, headed by Ronald Clements as the ogre, Jean Maynard as the ogre's cook and Sally Frankham as Frances.

The other players were Gwen Hall, Rita Stewart, Irene Thomas, Daphne Finland, Betty Webb, Alys Sampson, Gloria Morgan, Clifford Pecknold, Raymond Douglas, Ivan Simmonds, Duncan McLaurin, Jack Kent-Fawkes, Richard Dunlop, James Buxton, Gordon Creed and Phillip Molloy.

GOOD TALENT SEEN

Carol Watson and Bill Moffat showd good talent as the husband and wife in "Porridge," presented by the Shamrock Players, Mrs. Firkins said. "They should go a long way," she commented. The other two actors were Joy Kirchner and Isabelle Brown.

The stage setting was criticized by Mrs. Firkins because all the furniture was closely grouped in the centre, giving an impression of overcrowding.

"Other Times Other Manners," by the Shamrock Players, was barred from marking in the festival because it ran two minutes short of the 20-minute minimum. The performances in this comedy of manners were charming, but the timing could have been better, said Mrs. Firkins. The second scene, which showed the modern counterpart of the first, set in the Victorian era, could have been faster, she said.

In this play also Mrs. Firkins criticized the setting for being concentrated at one end of the stage without any property or difference of lighting to break up the bare end.

The players were in the "then" scene Clemency Ord, Leslie Clarke and Roger Harris, and in the "now" scene Dorothy Davies, George Little and Clement H. N. Davies.

SPENCER FOODS

FRIDAY VALUES — CASH AND CARRY

Bakeasy Shortening 2 lbs. 19c | Boiled Ham Sliced, ½ lb. 25c | Ayrshire Bacon Per lb. 23c

SPENCER'S FIRST-GRADE BUTTER
Fresh Made — Sold Fresh — It's Better
Pride, 3 lbs. 94c; Springfield, lb., 31c; 3 lbs. 91c

Pure Lard Per lb. 11c | Beef Dripping Per lb. 8c | Cottage Cheese Per lb. 13c

Sweet Mustard, Sweet Mixed Pickles, pint 22c
Potato Salad, lb., 18c; Bologna, sliced, ½ lb. 8c

Ingersoll Cheese
Malted, Plain, Ridean, Pimento, ½s 16c
Blue Bird Loaf, lb., 27c; Royal Crown, lb. 32c

MEATS — AS CUT IN CASE

Real Milk-fed Veal
Boneless Roasts, lb., 23c; Steaks, lb., 18c; Chops, lb. 25c

Prime Blue Brand Steer Beef
Blade Roast, lb., 14c; Cross Rib Roasts, lb. 15c
Rolled Rib Roast, lb., 20c; Thick Rib Roasts, lb. 16c
Shoulder Steak, lb., 14c; Round Steak, lb. 21c

Choice Local Mutton
Shoulders, lb., 12c; Legs, lb., 21c; Fillets, lb. 22c

Dressed Rabbits Per lb. 11c | Minced Steak Per lb. 9c | Sausage Meat Per lb. 9c

SERVICE MEATS — DELIVERED
We Appreciate Your Week-end Orders Friday

Salt Spring Island Spring Lamb
Shoulders, lb., 23c; Legs, whole, lb., 39c; Chops, lb. 35c

Prime, Blue Brand Beef
Rump Roasts, lb., 25c; Sirloin Tip Roasts, lb. 27c
Prime Ribs, short, lb., 25c; T-bone Roasts, lb. 30c
Porterhouse Roasts, full tenderloin, cut short, lb. 35c
Round Steak, lb., 28c; T-bone Steaks, lb. 30c

Real Milk-fed Veal
Fillets, lb., 30c; Cutlets, lb., 32c; Breasts, lb. 15c

Milk-fed Poultry
Spring Broilers, lb., 35c | Fowl, 3-4 lbs., lb., 25c | Fowl, 4-6 lbs., lb., 27c
All Poultry, Drawn and Trussed; Ready to Cook

Little Pig Sausage, per lb. 20c | Beef Liver, lb., 16c | Minced Round Steak, lb. 24c

DAVID SPENCER LIMITED

DRAMA TALKS START HERE

More Vital Interest in Stage Urged at Pacific Drama Conference

The aim of amateur dramatics should be to awaken a more vital and lasting interest in the drama among the public at large and young people in particular, Dr. Henrietta Anderson told the opening session of the Pacific Drama Conference in the Empress Hotel last night.

Speaking on "The Place of the Drama in Modern Education," Dr. Anderson deplored what she termed pathetic ignorance among young men and women who were starting in the field of teaching regarding the evolution of the drama and of English literature as a whole.

She urged her listeners to offset the motion picture craze among the majority of the public and help bring back, at least to some extent, the old love for the legitimate stage, which had now fallen into disrepute with most people.

Miss Kathleen Agnew was in the chair and Mayor Andrew McGavin was among those attending the meeting.

MAKE-UP DISPLAY

An interesting feature of the session was a talk by Mrs. Vivien Ramsey, Vancouver, on the art of make-up, which she illustrated with living models.

She stressed the importance of proper make-up as a detail of good dramatic production, and gave valuable suggestions for its execution.

The amateur drama movement from the point of view of a professional was discussed by Mrs. Sarah Truax Albert of Seattle, who has had many years of experience on the stage.

Mrs. Albert stressed the importance of good directing. She also spoke of the proper choice of plays for amateur work, discussing the handicaps imposed by royalties. She said those responsible for the present restrictions should give a proper explanation of the reasons.

In speaking of directing, Mrs. Albert said that "smearing over" points and highlights was one of the chief failings in amateur work.

LINE AND COLOR

Cleverly-drawn diagrams illustrated a talk by A. M. D. Fairbairn on the emotional significance of line, color, form, mass and balance in theatrical stage setting and in the grouping of players.

The first impression of a stage setting was particularly important because it set the tempo for a whole production, Mr. Fairbairn said.

The same definite rules should apply to a stage setting as to a picture, he claimed. A study of the psychological effect of color was also necessary, as was a knowledge of the emotional value of line.

Horizontal lines created an effect of calm placidity and serenity. Vertical lines suggested elevation, as in Gothic architecture. Diagonal and vertical lines in combination gave the impression of things out of balance. The most arresting line form, said Mr. Fairbairn, was the cross, which invariably directed the eye to its centre. Beauty, charm, softness of movement and energy were implied by curved lines.

Balance was especially necessary in stage settings, he continued, and the grouping of masses in a definite proportion should be emphasized.

Mr. Fairbairn suggested a diagram with movable properties as the easiest way in which a director could work out his stage settings.

Larrae H. Haydon of the Portland Civic Theatre, adjudicator of the senior classes in the British Columbia Drama Festival, spoke briefly of the organization and aims of his theatre. Miss Suzanne Marden, chairman of production of the Portland theatre, also gave a short talk.

The Play Directors' Conversazione will be held in the Empress Hotel tomorrow morning at 10, with W. B. Crawley in the chair.

On Saturday morning at 8.30 Dr. T. A. Rickard will preside at the annual Authors' Breakfast. The drama conference will continue at 10 Saturday morning with Sir Robert Holland in the chair.

OH! MY POOR FEET!

Make your feet happy with NU-FEET INSOLES highly medicated with alkaline, antiseptic salts that control perspiration, soothe tender, aching, burning feet and banish all trace of foot odor. Price per pair 25c

NU-FEET MEDICATED INSOLES

Code Changes Hit Gambling Clubs

Recent amendments to the Criminal Code which empower police to deal with gambling houses where indirect "rake-offs" are taken in poker games will broaden police control of such places, Chief J. A. McLennan said yesterday.

Discussing the local situation in regard to gambling houses, the chief said it was not nearly as bad as in Vancouver, where the federal department of justice has described it as a "flourishing poker racket."

There was a handful of places in Victoria where poker was played regularly, the chief said, but in most instances it was difficult to secure evidence to prosecute.

VALUES FOR FRIDAY

A GREAT TWO DAYS' SALE OF

TOWELS and TOWELING

MARKED AWAY BELOW REGULAR PRICES

A lucky purchase of an English mill—clearance of odd lines makes this special bargain offering possible. Towels in a great variety of gay colored stripes on sand ground. Excellent quality. Ideal for home or beach use.

TOWELS—Values to 49c each, for 29c | **TOWELS**—Values to 89c each, for 59c | **ROLLER TOWELING** Regular value to 49c a yard, for 25c

—Staples, Main Floor

CLEARANCE
Of Women's and Misses'
SPRING
COATS AND SUITS

CONTINUES FRIDAY

COATS Clearance price $14.95
COATS Clearance price $19.75
COATS Clearance price $23.75
SUITS in several styles. Clearance price ⅓ OFF
MODEL SUITS clearing at **HALF PRICE**

JUNE SALE OF SILKS

FIVE LEADING VALUES FRIDAY

SHEER CREPES in printed effects, including ninons and georgette crepes, unerushable and in beautiful color combinations; 42-inch. Regular $1.39 a yard, for 98c

PRINTED BEMBERGS—Beautiful printed crepes, many designs. Fast color washable silk, 38-inch. Regular $1.25 and $1.29 a yard. Sale price 98c

PRINTED SILKS including taffetas, ruff crepes and flat crepes. Many colorings and patterns, including dot and scroll effects on light and dark grounds. Regular 98c a yard. Sale price 69c

PRINTED SATINS—With large floral patterns on dark and medium grounds, also multicolored stripes. Regular 98c a yard. Sale price 69c

PRINTED CREPES—Printed or self-colored, shades are sky, pink, Nile, peach, white and primrose with floral designs. Also self colors. 36-inch. Regular $1.19 a yard, for 79c

—Silks, Main Floor

Cotton Dresses

For summer outings and beach wear. Crisp, Cotton Frocks to keep you cool and fresh every hour of the day. Smartly styled with flared or tailored skirts, zipper or button fastening. Some in attractive coat style.

Sizes 14 to 44 and 36 to 52.

$1.98

DRESSES of empire crepes in light and dark shades. Smart Dresses of fine quality material, made with careful attention to details. Also Spunshan Dresses in summer colors of yellow, blue, rose and white.

$3.95

—Whitewear, First Floor

DAVID SPENCER LIMITED

Candy Special

Imported Licorice Assorts per lb. 19c
Chocolate Peppermint Patties per lb. 25c

—Candy, Lower Main Floor

"La Camille"

A New GIRDLE for Cool, Comfort

Effective, but light, with boned front and lastex side panels, it will help keep you slim-waisted and sleek-hipped all summer long . . . Fourteen inches long with four smooth flat garters, almost full length zipper and attractively hemstitched front panel of satin brocade.

$4.95

—Corsets, First Floor

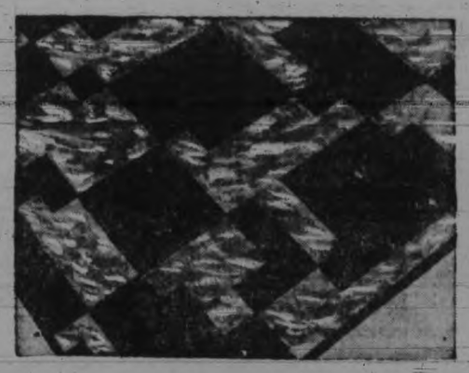

PERSONALIZED LINOLEUM FLOORS

USHERS IN A NEW ERA OF VARIETY AND DISTINCTIVENESS IN LINOLEUM-COVERED FLOORS

Personalized linoleum floors are most attractive and you can have designs that are distinctly your own.

We are prepared to lay these floors with any shade of linoleum, with insets of motifs of co-relating colors, with pattern insets featuring boats, stars, circles and inset borders. A large range of insets to select from.

SOME OF OUR LINOLEUM VALUES

English plain marble, a square yard $1.29

Dominion plain marble inlaid, a range of colorings, a square yard $1.79

Veltone plain marble linoleum, in light colors, a square yard $2.45

Inset motifs, of birds, boats, compasses etc. from $1.25 to $3.75 each.

Insets of crescents, leaves and cheverons at 10c to 15c each.

ESTIMATES FREE—Linoleum, Second Floor

REGRET DELAY IN LEADERSHIP

Regret that the provincial Conservative party contested the Dewdney by-election without a leader was expressed in a resolution of the Victoria Conservative Association executive last night. The result of the vote had proved correct the stand of the Victoria group that a leader should be appointed, it was stated.

The executive also went on record as opposed to the five Alberta tax bills and called on the Dominion Government to disallow them. The resolution will be forwarded to Rt. Hon. R. B. Bennett, national Conservative leader.

Preparations were made for a meeting of the provincial executive here Saturday when the date of a provincial convention next fall probably will be fixed.

A meeting tonight of Young Conservatives at 8 in the Campbell Building was announced.

Allowing for variations in the oil itself, the approximate yield of products from 100 gallons of crude oil is 44 gallons gasoline, 36 gallons fuel oil, 8 gallons miscellaneous, 6 gallons kerosene, 3 gallons lubricants and 3 gallons lost.

Three Are Killed In Plane Crash

BEDFORD, Eng. (CP-Havas)—Sir Alasdair W. MacRobert, Bart, airplane enthusiast, and two companions, M. C. Baker and Ronald Beere, were killed Wednesday when the private plane in which they were flying crashed near Luton, Bedfordshire. All three belonged to the Aviation Club of Redhill, Surrey.

612 - 16 Fort St. **KIRKHAM'S**

PHONES
Groceries - G 8131
Meats - - G 8135
Fruit - - E 8031

Daily Delivery Esquimalt, View Royal, Colquitz, Royal Oak, Cedar Hill and Inside Points.

Reliable Foods Fair Prices — Honest Weights and Descriptions

PRICES GOOD FRIDAY AND SATURDAY

SERVICE and DELIVERY

First-grade Reception Butter, 3 lbs.	94¢
Grade A Large Eggs, dozen	29¢
Strong Old Ontario Cheese, lb.	32¢
Sliced Side Bacon, no rind, lb.	39¢
Fresh Local Spring Lamb— Legs, lb. 35¢; Shoulders, lb.	23¢
Yearling Lamb— Legs, lb. 32¢; Shoulders, lb.	20¢
Boneless Rolled Veal Shoulders, per lb.	20¢
Boneless Rolled Legs and Loins, per lb.	27¢
Boneless Oven Roasts Beef, lb.	20¢
Rolled Ribs Beef, lb.	27¢
Sirloin Tip Roasts, lb.	25¢
Rump Roasts, lb.	23¢
Fancy Quality Blue and Gold Peas, 17-oz.; 2 tins	23¢
Tomato Juice, 2½ size; 2 tins	19¢
Grantham's Lime Juice, bottle	30¢
Welch's Grape Juice, 27¢ and	55¢
Ry-Vita Crispbread, 23¢ and	43¢
Vita Wheat	23¢
Shredded Wheat, 2 for	25¢

CASH and CARRY

First-grade Meadow Butter, 3 lbs.	91¢
Grade A Medium Eggs, dozen	27¢
Mild Cheese, lb.	19¢
Back Bacon, lb.	39¢
Cooked Ham, our own cure, lb.	48¢
Headcheese, lb.	14¢
Pork Sausage, small, lb.	25¢
Cambridge Sausage, 2 lbs.	19¢
Beef Sausage Meat, 2 lbs.	17¢
Legs Young Mutton, lb.	25¢
Shoulders Young Mutton, lb.	15¢
Loins Young Mutton, lb.	14¢
Breasts Lamb, lb.	12¢
Breasts Mutton, lb.	10¢
Boiling Beef, lb.	9¢
Beef Dripping, cheaper than oil shortenings, lb.	8¢
Classic Cleanser, tin	5¢
Todd's Tiger Salmon, ½s; 2 tins	25¢
Reception Salad Oil, finest British, 25-oz.	30¢
Nabob Jelly Powders, 3 for	11¢
Fraser Valley Raspberry Jam, with pectin; 4-lb. tin	44¢

Fresh Deep-sea Fish

Halibut Steaks, 2 lbs. for	27¢
White Spring Salmon, in the piece, lb.	11¢

Give new beauty to your hair . . . with this amazing 4 Purpose Rinse

A few pennies cost...a few moments' time ...and Lovalon, the 4 Purpose Rinse does all these four important things for your hair in one operation:

1. Gives lustrous highlights.
2. Rinses away shampoo film.
3. Tints the hair as it rinses.
4. Keeps hair neatly in place.

Use Lovalon after your next shampoo. See the life and sparkle and healthful, youthful glow it gives your hair.

And also see how Lovalon helps keep your hair in place, how it helps to preserve the life of a permanent or finger wave.

Lovalon comes in 12 different shades, "made to order" for redheads, blonds, brunettes and all in-between shades. You can match and enrich the natural color of your hair or make it brighter or deeper...Try Lovalon. One rinse will convince.

IMPORTANT!

Lovalon does not dye or bleach. It's a pure, vegetable, odorless hair rinse —one of the very few hair toiletries approved by Good Housekeeping Bureau. Package of 5 for 35¢ at drug and dept. stores. Trial size at 10¢ stores. (Or, any good beauty shop will Lovalon your hair.)

LOVALON

Well-kept Jelly

To prevent a jelly from molding, store it in a cool, airy spot, have the glasses hot and thoroughly sterilized before filling and seal airtight.

No. 860
SERVICE CHIFFON
89c
B.M. Clarke
711 Yates Street

Store Your Furs
WITH EXPERT FURRIERS
Give Them the Protection of Scientific Treatment at
FOSTER'S FUR STORE
753 Yates Street Phone E 2514

PERFUME SALE

Coty's Perfumes, L'Aimant, L'Origan, Emeraude, Paris, Styx, Muguet, per dram	38¢
Coty's Gardenia, dram	58¢
Lanvin's Scandal, dram	88¢
Lanvin's My Sin, dram	68¢
Lanvin's Rumeur, dram	68¢
Renaud's Sweet Pea, dram	58¢

All perfumes are dispensed in attractive purse vials.

Vancouver Drug Company Limited
Douglas at Yates **2 Stores** Douglas at Fort

LANGFORD

The May meeting of the Langford Women's Institute was held Tuesday afternoon.

Details of a new plan organized by the Esquimalt rural nursing service for the care of children's teeth were read.

Programs of the Esquimalt district flower show, under the auspices of three local women's institutes, were distributed. The following will seek entries: Mrs. H. A. Hincks, Mrs. P. N. Welch, Mrs. A. Cooper, Mrs. Jefferies, Mrs. R. J. Smith, Mrs. H. F. Dack and Miss Savory.

Miss D. W. Wilkie, R.N., B.Sc., read a paper on "What Everyone Should Know About Cancer."

Eight members of the Langford and Colwood A.Y.P.A. held a "bee" on Tuesday evening to tidy St. Matthew's Churchyard.

OLDSTERS HONEYMOON

NIAGARA FALLS, Ont. (CP) —Mr. and Mrs. John Wood of Hornell, N.Y., will return home today after a two-day honeymoon at Niagara Falls. He is 84 and she is 79. It's the third matrimonial venture for John and the second for his bride.

JUST ARRIVED!

The newest in Print Slippers for the boudoir. Open and closed toes.
Pair **$1.45**

The Vanity Slipper Shop
1306 DOUGLAS STREET

MILLINERY SALE

Special clearance of fine quality summer felts and plain or novelty weave straws. Good selection of smart styles and colors. Shop early and serve yourself at this price. Values to $2.49 **49c**

THE "WAREHOUSE"
DOUGLAS STREET STORE

MOVIES OF INTEREST FOR

SCENIC, COMEDY, INDUSTRIAL, AND TRAVEL — PARTIES, SCHOOLS, CLUBS & CHURCHES
— AN EASY WAY TO ENTERTAIN —
DOUGLAS FLINTOFF
322 PEMBERTON BLDG. VICTORIA, B.C.
PHONE: - G.7724 LOW RATES

Utilize Times Want Ads

Would Bar Japanese Immigration

Women on Record as Favoring End of Gentleman's Agreement

VANCOUVER (CP)—The Imperial Order Daughters of the Empire were on record today as favoring termination of the "gentlemen's agreement" between Canada and Japan whereby about 150 Japanese are allowed to enter Canada and take up residence each year.

The resolution, introduced at the 38th annual convention of the order by British Columbia Provincial Chapter, was voted on at yesterday's session after final action had been delayed on Tuesday pending further information.

Captain MacGregor Macintosh, Conservative member of the British—Columbia Legislature for The Islands riding, spoke at yesterday morning's session, declaring Japanese population had increased from a few thousand in 1896 to 30,000 in 1938. There were 8,800 Japanese children in British Columbia schools, more than twice as many as in 1927.

"Not only does the gentlemen's agreement permit 150 Japanese to enter Canada in a year but they are allowed to bring in relatives," Captain Macintosh said. "We have reason to believe there is a good deal of illegal immigration as well."

The text of the resolution adopted read:

"Whereas the Japanese population in the province of British Columbia is increasing in alarming proportions in comparison to the white races;

"Whereas the Japanese standard of living is lower, thus creating unfavorable competition in the labor markets;

"Whereas the Japanese are the only Oriental race permitted to bring in women;

"Be it resolved that the I.O.D.E. petition the federal government to take steps to terminate what is known as the gentlemen's agreement with Japan."

COMMUNISM DEBATED

Delegates to the annual meeting today went into the concluding sessions equipped with the knowledge of what to do "when you find out a member of your chapter is a Communist."

The problem emerged from the "question box" at the administration conference on the work of the order last night.

In replying Mrs. W. Horkins of Toronto referred to the constitution, which said if the conduct of any member be questioned because of any act or conduct detrimental to the "peace, harmony and well-being" of the order it would be dealt with first by the chapter of which the person was a member.

It might then be referred to a committee of the national executive. After receiving sworn statements in writing the committee had power to dismiss the complaint, or suspend or cancel membership.

The "question box" also led to the preferred version of "O Canada." After three delegates stated their personal preferences for the anthem as written by Weir, Pilcher and Buchan, it was agreed that each chapter should choose its own version.

LEAGUE AND FLAG

In a late afternoon business session the delegates cleared the order paper of a number of resolutions.

A resolution asking removal of the League of Nations committee from the list of standing committees, and another urging other nations in the British Empire which use separate flags to adopt the Union Jack as their flag were defeated.

Delegates felt the latter matter was for nations concerned to decide themselves.

The resolution dealing with the League committee was submitted by Mrs. W. G. Lumbers of Toronto, who explained it "was not intended to disturb the national chapter's affiliation with the League." It was defeated by a three-to-one vote.

It appeared considerable confusion had arisen over the I.O.D.E.'s League of Nations work and many primary chapters were working directly through local League societies.

After Mrs. L. A. Genge of Victoria had read the report of the I.O.D.E. Girl Guides, the delegates resolved to prepare a scrapbook contest for the Guides, to offer an annual national prize for the best-written story, and to arrange for a five-minute story on some phase of I.O.D.E. work to be told monthly to Guide companies of the order.

WHY COVER UP BLEMISHES WITH COSMETICS WHEN YOU CAN HELP CLEAR THEM UP WITH — CUTICURA SOAP AND OINTMENT

English Wedding of Interest

Mr. Edward A. A. Shackleton of London, England, and his bride, formerly Miss Betty Marguerite Homan, daughter of the late Captain C. E. Homan and Mrs. Homan, of Burley, New Forest, Hampshire, England, are seen leaving St. Paul's Church, Knightsbridge, London, following their wedding recently. The bridegroom, youngest son of the late Sir Ernest Shackleton, famous Arctic explorer, and the late Lady Shackleton, recently completed a lecture tour in the United States and Canada and was the guest for a short time of Their Excellencies the Governor-General and Lady Tweedsmuir at Government House, Ottawa. Mr. Shackleton is a nephew of the well-known artist, Miss Kathleen Shackleton, at present in Edmonton.

Society

Hon. K. C. and Mrs. MacDonald left on Tuesday for a short stay in the Okanagan.

After attending the I.O.D.E. convention in Vancouver, Mrs. A. D. Whittier, Mrs. J. T. Jones, Mrs. W. Wingate, Mrs. Porritt and Mrs. L. Lucas have returned to Victoria.

Mrs. A. Pinnington, Chapman Street, left on this afternoon boat for Vancouver to meet her daughter, Mrs. H. J. Calton, and her grandson, Raymond, who are arriving from Plymouth, England.

After an extended trip abroad, Mr. and Mrs. A. N. Mouat returned to Victoria yesterday and are staying at the Empress Hotel until resuming residence at their home in the Uplands.

Mr. and Mrs. J. C. McKinnon of Boston, who have been visiting with Mr. McKinnon's brother, Mr. A. A. McKinnon, the Uplands, will leave tomorrow to visit in Nelson, Cranbrook and Kimberley on their way home.

Before leaving on an extended trip, Mrs. W. G. Wilson and her sister, Miss S. Fraser, entertained at a well-attended tea this afternoon at Mrs. Wilson's home, Pemberton Road. Among the guests were the executive members of the Women's Canadian Club.

Mr. Frank Herbert McLaughlin, whose marriage to Miss Marion Agnes Hall of Vancouver will take place in Vancouver on Saturday evening, and Mr. Harry Eastham went to Vancouver this afternoon to attend a dinner party being given this evening by Miss Barbara Hatt in honor of Miss Hall and Mr. McLaughlin.

In honor of Miss Marie Girardau, whose marriage to Mr. Francis S. Hornsby will take place this month, Miss Dorothy Bird and Miss Frances Bell entertained yesterday evening with a miscellaneous shower at the home of Mrs. E. W. Bird, Dysart Road. A wishing well in yellow and white concealed the gifts. The guests included Miss Marie Girardau, Mrs. A. E. Girardau, Mrs. S. Bell, Mrs. H. Bell, Mrs. A. Bird, Mrs. E. Bird, Mrs. A. N. Hornsby, Mrs. B. Hartree, Mrs. Peatt, Mrs. McHaffie, Mrs. Frank Barker, Mrs. J. W. Purvis-Smith, Mrs. A. Deighton, Mrs. Babcock, Mrs. E. Bone, Mrs. H. M. Bell, Mrs. H. Tyler, Mrs. F. Phillips, Mrs. A. Munro, Mrs. P. Woolley, Mrs. T. Dawson, and the Misses Lois Bell, Christine Bird, Florence Hornsby, Irene and Winnie Adam, Jean Rosevear, Marguerite Hasenfratz, Evelyn Bell, Eunice Bell, Daphne and Gem Justice, Beannie Brewster, Lois and Phyllis Deighton, Marjorie Bird and Jane Caldwell.

Mrs. M. R. Pearce, Beechwood Avenue, and Mrs. H. O. English, Dewdney Avenue, both of whom attended the P.E.O. Sisterhood convention in New Westminster, returned home yesterday afternoon. Mrs. English is the new president of the organization.

Miss Buddy Rogers of James Island was hostess at a recent shower at the home of Mrs. Charles Geisser, 1690 Haultain Street, in honor of Miss Lillian Bown, whose marriage to Mr. Norman Copley took place yesterday evening. On her arrival the guest of honor was presented with a corsage. Mrs. Geisser and Mrs. Robert Young assisted Miss Rogers in receiving the guests, who included Mrs. Howard Stuart, and the Misses Enid Muckleson, Beatrice Copley, Dora Rook, Dorothy Holliday, Verna Emery and Enid White.

A. S. DENNY TO SPEAK ON TOUR

Will Address Meeting Called For Tomorrow to Reorganize Tourist Trade Group

Arthur S. Denny, who has just returned from a world tour, will address a luncheon meeting that has been called for tomorrow at 12.10 in Spencer's dining-room by the Victoria Chamber of Commerce for the purpose of reorganizing the Tourist Trade Group.

The chamber has decided to reorganize this group in view of the rapid growth and vital importance of the tourist business to Victoria, and the fact that an increasing number of important matters dealing with tourist development are being brought before the Chamber of Commerce.

Mr. Denny will give a talk on his experiences and conditions in the countries he visited. He will also show natural colored slides of scenery in Switzerland, Scandinavian countries and Great Britain.

After the luncheon, an executive of seven members will be appointed.

Lily Pons Bride Of Andre Kostelanetz

NORWALK, Conn. (AP)—Lily Pons, French opera star, and Andre Kostelanetz, orchestra leader, were married at her Silvermine home here today shortly after they had obtained their wedding license.

Harold S. Timberlake
OPTOMETRIST
647 YATES ST.
Appointment ... 9 to 6
Phone (Office) ... E 2513
After 6, Phone ... G 3975

Mrs. Lumbers Again Head Of I.O.D.E.

Toronto Women Are Named to Chief Offices of Order

VANCOUVER (CP)—Mrs. W. G. Lumbers of Toronto was re-elected for her fourth term as president of the Imperial Order Daughters of the Empire today.

Eight other Toronto women were elected to executive positions as the order concluded its 38th annual meeting here.

They were as follows: First vice-president, Mrs. R. W. Nicholson, Toronto; second vice-president, Mrs. W. B. Horkins, Toronto; third vice-president, Mrs. C. W. Willson, Toronto; fourth vice-president, Mrs. M. J. Mulock, Toronto; secretary, Miss Marjorie Gillbard, Toronto; treasurer, Mrs. F. P. McCurdy, Toronto; organizing secretary, Mrs. William C. Hodgson, Montreal; educational secretary, Mrs. J. W. Detwiler, London, Ont.; Echoes secretary, Mrs. P. G. Might, Toronto; and standard-bearer, Mrs. John Chipman, Toronto.

TORONTO NEXT YEAR

Yesterday delegates decided to hold the 1939 meeting in Toronto. Under the constitution the meeting must be held during May.

Before the day's sessions closed four life membership awards were raified.

They were: Mrs. F. R. Potter, Winnipeg; Mrs. A. T. McMurray, Fredericton, N.B.; Mrs. F. W. Bates, Regina, and Mrs. Frank Stead, Vancouver.

Liberal Forum At Tea Party

Mrs. John Hart was hostess to nearly 200 members and friends of the Liberal Women's Forum at her home on Fairfield Road at a silver tea yesterday afternoon.

Mrs. Hart, who wore a becoming gown of beige lace and georgette with touches of jade green, was assisted in receiving by officers of the forum. The reception hall was decorated with great bowls of mixed flowers, and a bowl of iris, delphiniums, sweet peas, stocks, pyrethum and ferns centred the tea table, which was covered with a beautifully-worked cloth.

Pouring tea during the afternoon were Mrs. A. Cox and Mrs. W. T. Straith; Mrs. G. M. Weir and Mrs. Norman W. Whittaker; Mrs. R. W. Mayhew and Mrs. Alan Chambers. Those assisting in serving were: Mrs. Rogers, Misses Edith Adams, Amy Doheny, Thelma Ackerman, Virginia Ross, Mary Flanagan, Peggy Houston, and Bobby Thatcher. Peeps into the future were in charge of Mrs. Wallace.

A musical programme was enjoyed, arranged by Mrs. N. Bertucci, and included vocal solos by Mrs. Bertucci, Mrs. J. Slater, Mrs. J. Grant, Mrs. Laming and Mrs. Shanks, and violin solos by Mrs. J. Benn. The accompanists were Miss Evelyn Dawson, Miss E. Bowles and Miss Lyster.

Plan Dinner For Ambulance Head

Victorians interested in first aid work and of gaining first hand information concerning it from Col. A. E. Snell, director of Ambulance of the Commandery in Canada of the Grand Priory in the British Realm of the Venerable Order of the Hospital of St. John of Jerusalem, are invited to attend a dinner in Col. Snell's honor on Saturday night.

The dinner is being arranged by the local branch of the St. John Ambulance Association, and particulars may be obtained from G. Edwardson, provincial secretary, at E 4874, or Capt. Harold Davenport, care of McGill & Orme.

Col. Snell will arrive in Victoria Saturday afternoon from up-island, and during his stay will examine local teams in ambulance competitions.

"It's about time we had another comb in this family—why don't you get one FREE with your Pearl Soap coupons?"

EAGLES HOLD INSTALLATION

Victoria Aerie No. 12 Adds 27 New Members During Past Six Months

The installation of officers of the Victoria Aerie No. 12, Fraternal Order of Eagles, took place at a meeting last evening in the clubrooms. Senior Past Worthy President Brother J. M. Hughes was installation officer, and Brother C. L. Andrews was grand conductor.

The following brothers were installed for the coming term: Percy Babcock, past worthy president; J. R. B. Graham, worthy president; D. Essler, worthy vice-president; P. J. Hayward, worthy chaplain; J. Wilmhurst, worthy secretary; Frank LeRoy, worthy treasurer; George Ree, C.; G. Wilmhurst, W.I.G.; George Foster, W.O.G.; A. E. Pynn, worthy trustee for three years, and Dr. A. D. Bechtel, aerie physician.

The auditing committee's report showed an improvement in the financial statement during the last six months. Twenty-seven new members were added during the term.

Brother J. R. B. Graham and Past State President Frank LeRoy were chosen to represent the local Eagles at the state convention to be held at Yakima, Washington, on June 17, 18 and 19.

During the meeting the carpet bowling committee turned in a cup won by them at a recent bowling tournament in Duncan.

Y.P.S. NEWS

The First Baptist young people entertained the Douglas Street and Emmanual Baptist young people on Tuesday evening. There were 90 present. The evening was spent in interesting contests, directed by Miss M. Freeman and N. Ducworth. The group of young people under the name of "Yokel College," excelled themselves during the evening. Mrs. Freeman, Dr. A. S. Imrie and Mr. Reynolds judged the contest, after which Miss V. Busby presented them with a prize for their excellent judgment. After this presentation refreshments were served. The next meeting will be held on June 7 in the church parlor at 8 in the evening. Alex. Hall will be the speaker.

STOCKHOLM (AP)—Knut A. Wallenberg, war-time Swedish foreign minister, died yesterday at the age of 85.

PILES
With a record of 50 years as a most satisfactory treatment for piles or hemorrhoids, you can positively depend on
Dr. Chase's Ointment

THE AWFUL PRICE YOU PAY FOR BEING NERVOUS

Quivering nerves can make you old and haggard looking, cranky and hard to live with—can keep you awake nights and rob you of good health, good times and jobs.

What you should try is a particularly good woman's tonic—and could you ask for anything whose benefits are better proved than that world-famous Lydia E. Pinkham's Vegetable Compound? Let its wholesome herbs and roots help Nature calm your shrieking nerves, tone up your system, give more energy and make life worth living again.

More than a million women have reported benefit—why not let Pinkham's Compound help YOU, too, to go "smiling thru" trying times like it has other grateful women for the past 3 generations? IT MUST BE GOOD!

Pfunder Tablets
A scientific compounded private formula for the relief of gastric hyperacidity, sour stomach, gas disturbances, etc., when these conditions are due to hyperacidity of the stomach.
MacFARLANE DRUG COMPANY
Cor. Douglas and Johnson Sts.

SULPHATE of AMMONIA
For Lawns, Shrubs, Farms, Gardens, Orchards and Greens

5 lbs.	40¢
10 lbs.	75¢
25 lbs.	$1.25

PHONE G 7121
B.C. ELECTRIC

Try

A new, remarkable, dainty white toilet soap—bland, refreshing, long-lasting, money-saving. At all drug stores.

Yet LEAVES NO MEDICAL AFTER-ODOR

Trade-mark "Lysol" Registered in Canada

Try Salada Orange Pekoe Blend

"SALADA" TEA

Children eat Kellogg's Rice Krispies without coaxing—and come back for second helpings! Because these toasted rice bubbles actually snap, crackle and pop in milk or cream! Young folks love that crackling crispness and that toasted, tasty flavor.

Always ready to serve. Rice Krispies are sold by all grocers, served by restaurants. Made by Kellogg in London, Ont.

Just a pinch of flour sifted into the frying pan will stop hot fat from spattering.

NEW Easy way to prevent UNDER-ARM ODOR

5 important reasons why YOU should be using Perstik, the stick deodorant.
1. No muss or fuss—none gets on your fingers.
2. Easy to carry in your purse for use whenever necessary.
3. Does not irritate skin—does not rot dresses under the arm.
4. Prevents body odor without interfering with natural perspiration.
5. Economical—one 50 cent Perstik should last a year.

Once you use Perstik you will never go back to old-fashioned, time consuming messy deodorants.

50 cents at drug and dept. stores Perstik

SAANICH SCHOOL BOARD BRIEFS

Preparation of the booklet for students intending to attend Saanich high schools next term was discussed by the board and A. G. Smith and A. Bailey, high school principals. The booklet contains information concerning courses open in the high school, and will be available to prospective students.

One year's leave of absence for post graduate studies was granted E. H. Quainton, a member of the teaching staff.

A grant of $10 towards purchase of a radio for Tillicum School was authorized.

NEW STYLES IN Women's Summer Shoes

All white, brown and white, black and white.

$5.00 Up

Cathcart's

1208 DOUGLAS ST.

White Polo Coats, $17.95

A. K. LOVE

708 VIEW STREET

Recent Weddings

COPLEY—BOWN

The marriage of Lillian Mary, third daughter of Mr. and Mrs. A. Bown, Highland District, and Mr. Norman Copley, son of Mrs. W. C. Stewart, Menzies Street, and the late Mr. F. A. J. Copley of Shawnigan Lake, was solemnized yesterday evening at the home of Rev. Dr. W. G. Wilson, Pemberton Road.

The bride wore a grey and blue flowered dress with white accessories and a corsage of pink carnations and sweet peas. Her attendant, Miss Betty Rodger, was in grey with blue accessories, and her corsage was of pink carnations and sweet peas.

Mr. Ted Whitehead of Prospect Lake supported the bridegroom.

Mr. and Mrs. Copley left by motor for a trip up Vancouver Island. They will make their home in Langford.

PORTER—COSTICK

The Pentecostal Assembly Hall was decorated with roses for the wedding yesterday afternoon of Frances Jean, twin daughter of Mr. and Mrs. E. C. Cosstick of Bellevue, Alta., and Mr. Alfred Charles Porter, youngest son of Mr. and Mrs. C. G. Porter, 2563 Beach Drive. The bride and groom stood beneath a floral arch while Pastor E. W. Robinson conducted the service.

The bride was given in marriage by Mr. T. Handaside. She wore a frock of pink net over silk. A floral wreath graced her head and she carried a bouquet of roses. The bridegroom's sister, Miss Eleanor Porter, was bridesmaid, wearing a frock of light blue net over silk and a wreath of pink and blue flowers. She carried a small bouquet of roses.

After the ceremony a reception for relatives and friends was held at the home of the bridegroom's brother and sister-in-law, Mr. and Mrs. Edwin Porter, Foul Bay Road.

Mr. and Mrs. Porter have taken up residence at 1190 Fort Street. They plan to leave in the middle of the month for Bellevue to visit Mrs. Porter's parents and to attend the wedding of her twin sister, Miss Kathleen Louise Cosstick, to Mr. George Heaton, son of Mr. and Mrs. G. Heaton, formerly of Victoria.

ABERNETHY—PASSMORE

The marriage of Evelyn, daughter of Mr. and Mrs. F. W. Passmore, Lizard Lake, Sask., and Mr. Archibald Abernethy, formerly of the Shetland Islands, took place quietly in the vestry of First United Church yesterday afternoon. Rev. W. G. Wilson conducted the service.

The bride, who was given in marriage by Col. F. D. Davidson, wore a gown of pale green satin with an Elizabethan collar and long pointed sleeves. Her veil was held to her head with a wreath of orange blossoms and she carried a shower bouquet of pink roses and carnations.

Miss Margaret Morford, the bridesmaid, wore a frock of yellow flowered silk and a wreath of flowers. She carried a Colonial posy. Mr. W. Nicolson was best man.

After the ceremony a reception was held by Col. and Mrs. Davidson at their home on North Quadra Street, where a three-tier wedding cake centred the table which was decorated with tiny pink button-hole roses and streamers of fern.

After a short honeymoon Mr. and Mrs. Abernethy will make their home at Port Alberni. For traveling the bride wore a gray suit and white accessories.

Duncan Actors Are Champions

For its performance of "Ten Minutes by the Clock," by A. C. D. Riley, the Western School of Dancing, Duncan, was awarded the junior championship of the British Columbia Drama Festival by the adjudicator, Mrs. Yvonne Firkins of Vancouver, yesterday afternoon.

A cup presented by Premier T. D. Pattullo symbolizes the championship.

Mrs. Firkins admitted she had found it difficult to decide between this performance and another by a different team from the same school, which presented Rachel Field's "The Sentimental Scarecrow."

The plays in the junior section were heard on Tuesday afternoon, but the results were not announced until yesterday.

The second play was very close to the winner in actual marking, said Mrs. Firkins, but it was not quite so convincing.

The winning team also takes the cup presented by the Eldridge Entertainment House for the best play from Vancouver Island outside Greater Victoria.

BEST ACTRESS

The cup for the best individual actress in the junior section, presented by Dr. J. D. Hunter, was awarded by Mrs. Firkins to Ann Crowther for her performance as the scarecrow in "The Sentimental Scarecrow." The adjudicator praised the young actress for creating a delightful and varied characterization while remaining motionless on the stage for a period of 16 minutes.

Special mention was given to Mary Paterson, who played Joan in the Junior Shamrock Players' presentation of "Darby and Joan"; Pat McClement as the goblin in "The Good Goblin" by the same team; Margaret Hodson as Mrs. Winkle in "The Good Goblin," and Susan Anketell-Jones as Pom-pom, the butler, in "Ten Minutes by the Clock."

CANNOT SAVE UP HOLIDAYS

Teachers of Saanich schools will not be permitted to accumulate their annual sick leave over a period of years, the Saanich School Board decided last night in adhering to its policy of former years.

The board received from a member of the staff a request to have holidays accumulate.

The School Act permits 10 days a year sick leave with pay, and if this time was allowed to accumulate the board was informed it would mean a teacher could save up a month or more holiday, which could then be taken with pay.

Trustees Leslie H. Passmore and Stanley F. Miles observed that the 10 days' sick leave in the act was for the protection and consideration of teachers in case of illness, and not intended to provide them with holidays with pay.

The monthly meeting of the Ladies' Aid of Belmont Avenue United Church was held on Tuesday afternoon at the home of Mrs. C. Webber, 1925 Stanley Avenue. The president, Mrs. W. Emery, was in the chair, and 18 members answered the roll. The visiting committee reported nine calls made. Arrangements were made to hold the ladies' annual picnic at the Gorge on Tuesday, June 14. Next month's meeting will be held at the home of Mrs. S. McGowan, 2662 Forbes Street.

What lies on the other side of the moon has never been seen by man.

FUR STORAGE

Fully Insured and Protected From Moths, Heat, Fire and Theft

THE NEW METHOD

PHONE G 8166

Canadian Six-Year-Old Makes Party Candies!

LITTLE MISS MABEL VERNAY, recently amazed friends with her creamy-smooth fondant, made without any cooking! "It's an Eagle Brand magic recipe," explained her mother, "failure-proof, and so inexpensive. Let your little girl try it."

MAGIC FONDANT CANDIES

Cream candies anyone can make, and everyone will like.

¼ cup Eagle Brand Sweetened Condensed Milk* — ½ teaspoon flavouring — 1⅔ cups sifted icing sugar

Blend Eagle Brand Sweetened Condensed Milk and vanilla or other flavouring. Add icing sugar gradually, mixing with fork until smooth and creamy. If desired, knead in pure food colouring to tint delicately; or add chopped nut meats, maraschino cherries, candied ginger, etc. Shape as small balls, cylinders or patties. Coat with shredded coconut, chopped nut meats (toasted, when suitable), decorettes; or garnish with nut meat halves, drained maraschino cherries (halves or slices), etc. Or use to stuff dates, prunes or figs. Chill on buttered pan or wax paper until fondant is firm. Candies may be chocolate-dipped, if desired. The ideal thing for party-sweets and gift boxes.

*P.S.—Ask for it by name—EAGLE BRAND, the Magic Milk

Ray's LTD. 734 FORT ST. CANDY • DELICATESSEN • TOBACCO • VEGETABLES AND FRUIT — GROCERY • CHEESE AND BUTTER • FRESH MEATS • FISH AND POULTRY • TOILETRIES

FRIDAY AND SATURDAY

SUGAR B.C. GRANULATED
2-lb. bag 14¢
5-lb. bag 34¢
10-lb. bag 67¢
20-lb. bag $1.28
50-lb. bag $3.00
Icing, Cube, Berry, lb 8¢
Demerara Sugar, Yellow Sugar 4 lbs. 26¢

Crawford's Pineapple Sliced or Cubes 2 tins 13c Limit 4

Corn Flakes 2 pks. 15¢
JELLY POWDERS 3¢ pkt. Limit 6
Tomato Juice Giant Tin 9¢
SALT Windsor, 1½s 3¢ pkt.
Miracle Whip Mayonnaise 19¢ 8-oz. jar
Assorted Toilet Soaps 3¢
KKOVAH CUSTARD POWDER 23¢ 1-lb. tin
Pickling Spice 3¢ pkt.

Five Roses Flour
7-lb. sack 33c
24-lb. sack $1.10
49-lb. sack $2.10

Strawberry JAM 23¢ 32-oz. jar
Patterson's Marmalade 33¢ 4-lb. tin
ROGERS' SYRUP 29¢ 5-lb. tin
Vanilla Flavoring 5¢ bot.
Soda Biscuits 15¢ 1-lb. pkt.
Rice or White Beans 5¢ lb.
MY-TE-FINE Pure Mustard 12¢ ½-lb. pkt.
MY-TE-FINE Black Pepper 12¢ ½-lb. pkt.

EMPRESS COFFEE 35¢ 1-lb. tin
Baking Powder 15¢ 12-oz. tin
CRAX BISCUITS 21¢ lge. pkt.
Sweet Prunes 3-lb. lots 6¢ lb.

DOLE'S HAWAIIAN PINEAPPLE
Slices, 9-oz. tin, 2 for 27¢
Gems, 14-oz. tin 19¢
Tidbits, 8½-oz. tin 12¢
Crushed, 8½-oz. tin 12¢
Pineapple Juice, 7½-oz. 9¢
12-oz. 11¢

EMPRESS CLIMAX JAMS 33¢ 4-lb. tin
PEANUT BUTTER 13¢ No. 1 tin
Grantham's Lime Juice Cordial 29¢ lge. bot.
WELSH'S GRAPE JUICE 29¢ pint bot.
Crabmeat ¼s 17¢ tin
Black Label SHRIMPS 19¢ tin
Brunswick Sardines 2 tins 9¢
CRISCO 3-lb. tin 55¢ 1-lb. tin 21¢

VEAL
LEGS, per lb 18¢
SMALL SHOULDER ROAST, lb 18¢
RUMPS VEAL, per lb 25¢
BREAST VEAL, per lb 15¢
VEAL CHOPS, per lb 25¢
LOIN VEAL, per lb 25¢
VEAL STEW, per lb 10¢
SHANKS VEAL, per lb 10¢
LIVER, lb 8¢
Minced Steak, 2 lbs. 25¢
CORNED BEEF, lb 10¢
SAUSAGE MEAT, lb 8¢
LEGS LAMB, lb 30¢
LAMB CHOPS, lb 30¢
SHOULDER LAMB, lb. 22¢
Rolled Shoulders, lb 28¢
SIRLOIN STEAK, lb 25¢
BONELESS CORNED BEEF, lb 15¢
POT ROASTS, lb 15¢
ROUND STEAK, lb 25¢
RUMP ROASTS, lb 25¢
BOILING CHICKEN, lb 25¢

BUTTER First Grade Creamery, lb 31¢ 3 lbs. 91¢
CHEESE Canadian Mild, lb 19¢; Canadian Medium, lb 23¢; Canadian Matured, lb 27¢
Danish Blue Cheese, lb 43¢; Gorgonzola Cheese, lb 48¢; French Roques-Fort, lb 65¢; Edam Skim Milk Cheese, lb 32¢
Eggs Grade A Large, doz. 28¢; Grade A Med., doz. 26¢; Grade A Pullet, doz. 25¢
My-Te-Fine Pure Lard 2 lbs. 25¢

FISH DEPT.
Fresh Halibut in the piece, lb 10¢
RED SPRING SALMON, in the piece, lb 18¢
COD FILLETS, lb 14¢
YOUNG RED SALMON, whole fish, lb 14¢
WHITE SPRING SALMON, lb. 14¢
FINNAN HADDIE, lb 18¢
SMOKED FILLETS, lb 18¢

FRUIT DEPT.
ORANGES—Medium Size. Sweet and full of juice 2 dos. 25¢
SUNKIST LEMONS, dozen 17¢
CALIFORNIA GRAPE-FRUIT, medium size 6 for 15¢
SPRING CABBAGE, 3 for 9¢
LOCAL CARROTS AND BEETS 3 bunches 15¢
No. 1 Dessert TOMATOES, 2 lbs. 25¢
NEW POTATOES, 7 lbs 25¢
LARGE, FIRM HEAD LETTUCE 3 for 10¢

Cut Green Beans, Fountain Tomatoes, 2s, squat, Campbell's Spaghetti, K-9 or Best Yet Dog Foods 3 tins 25c

BACON
SLICED SIDE BACON, lb 30¢
SLICED AYRSHIRE BACON, lb 25¢
SLICED JOWL BACON, lb 23¢
SMOKED COTTAGE ROLLS, lb 26¢
SMOKED PICNIC SHOULDERS, lb 20¢
SMOKED HAMS, whole or shank half, lb 30¢

DELICATESSEN
BOILED HAM, ½ lb 26¢
HAM BOLOGNA, per lb 15¢
JELLIED TONGUE, ½ lb 24¢
SLICED DILL PICKLES, pint 20¢
1 lb. WIENERS, 1 lb. SAUERKRAUT, both 31¢
VEGETABLE OR POTATO SALAD, per lb 15¢

PEACHES PEARS APRICOTS 10c tin
BUTTERSCOTCH PUDDING, CARAMEL PUDDING, CHOCOLATE PUDDING 5c pkt.

CANDY
FRUIT GUMS, FRUIT JELLY BEANS, lb. 15¢
RUM AND BUTTER, CHEWS, LICORICE, ALLSORTS, SCOTCH MINTS, CANDY RASPBERRIES Half lb. 10c
PARTY MIXED, ROYAL MIXED, half lb. 8¢

SMOKE SHOP
Virginia Shorts Pipe Tobacco, ½ lb., special 39¢
Airmail Tobacco, per tin 25¢
Kent's Cigarette or Pipe Tobacco, ½-lb. pkg 59¢
Royal Matches, 12 boxes for 10¢
Genuine Briar Pipes, reg. 35c, spc. 15¢
Regal Cigarette Tubes, box of 500, special 30¢
Films Developed and Printed, any roll 35¢
Pipe Cleaners, per pkg. of 12, spc., 4¢

HEINZ DEMONSTRATION
Ketchup, large bottle 19¢
Vinegar, malt, cider or white, 16-oz., 14¢; 32-oz 24¢
Spaghetti (10-oz.), Tomato Soup, Baked Beans 3 tins 25c

SPECIALS
Vacuum Bottles, 1-pint size, for picnics 28¢
Sun Glasses, assorted, per pair 9¢
Kruschen Salts, large giant size 69¢
Pure Russian Mineral Oil, 16-oz. bottle 35¢
Seidlitz Powders, regular size 3 for 25¢
Woodbury's Facial Soap, 10c size 2 for 15¢
Ironing Cords, Canadian, 6-foot 25¢
Phillips' Milk of Magnesia, 50c, special 43¢
Westminster Wax Paper, 100 feet 19¢
Embossed Paper Napkins, assorted, 15c size, special 10¢
Lavender Shaving Cream, 19c size, special 9¢
Noxzema Cream, 25c size, special 15¢
Park Avenue Writing Tablets, 15c each, spl. 2 for 19¢
Blue-lined Envelopes, pkg. of 25, special 4¢
Fancy Glass Tumblers, 10c each, special 4 for 25¢
Brylcream Hair Dressing 49¢
Light Globes, 1,000-hour guarantee, special 2 for 25¢

ENO'S "FRUIT SALT" HANDY SIZE 47¢ HOUSEHOLD SIZE 79¢

SPECIAL! Cleans and Polishes SHINOLA FLOOR WAX 23¢ 1-lb. tin

WE RESERVE THE RIGHT TO LIMIT QUANTITIES.

FLOUR SPECIAL
Master Baker No. 1 Bread
7-lb. sack 29¢
24-lb. sack 97¢
49-lb. sack $1.79
98-lb. sack $3.50
PETHERLITE PASTRY
7-lb. bag 24¢
24-lb. bag 83¢

PEAS ORCHARD CITY 2 tins 13c Limit 4
Robin Hood or Ogilvie's Oats 17¢ lge. pkt.
Sunlight SOAP 5¢
OXYDOL RINSO CHIPSO 18¢ lge. pkt.
LUX TOILET SOAP 5¢
Lifebuoy SOAP 2 for 13¢
Reckitt's BLUE 5¢ pkt.
Classic Cleanser 2 tins 9¢
Clo-Rex Bleach 5¢ lge. bot.

Robin Hood Flour
7-lb. sack 33¢
24-lb. sack $1.09
49-lb. sack $2.09

D.C.L. Malt Light or Dark 98¢ tin
Dominion Hops, ¼s 7¢ pkt.
ROMAN MEAL Or LISHUS 29¢ pkt.
SUPERIOR HEALTH BRAN 9¢ pkt.
Rockwood PURE COCOA 25¢ 2-lb. tin
SPECIAL ECONOMY TEA 27¢ lb. 2 lbs. for 50¢
COFFEE Nabob or Maxwell House 37¢ 1-lb. tin
MILK All Brands tall tins 2 for 19¢

BLUE RIBBON TEA 48¢ 1-lb. pkt. COFFEE 37¢ 1-lb. tin
Dried Peaches Pears or Apricots 2 lbs. 25¢
CURRANTS SEEDLESS RAISINS 2 lbs. 25¢

SANI-FLUSH

12-oz. tin 15¢
1-lb. 6-oz. tin 27¢

JAMESON'S TEA 48¢ 1-lb. pkt. COFFEE 34¢ 1-lb. pkt.
JELL-O ICE CREAM MIX 10¢ tin
ENGLISH MARROWFAT PEAS 10¢ pkt.
SUNFLOWER SALMON 10¢ tall tin
BIRD'S CUSTARD 10¢ pkt.
NABOB ASPARAGUS Tips and Ends 10¢ tin
LIBBY'S GRAPEFRUIT JUICE 10¢ tin

Life Size

TREAD PRINT OF A

600 x 16

GOODYEAR

TIRE

● Well over half of all the automobiles, made in Canada, in the past three years use this size tire. Have you 600 x 16's on your car? Do you now need one or more new tires? If so, remember this . . . *Goodyear makes eight different types of this popular size tire . . . at a price range to suit every purse!* For example: just look at this tread print of Goodyear's famous "G-3" All-Weather 600 x 16 tire. See how that wide, heavy tread rides on the road . . . look at those large non-skid diamonds . . . the wide riding ribs . . . the narrow grooves.

The wide centre-traction tread provides more grip . . . for quicker starts . . . faster stops . . . with safety! Inside this famous tire you get the exclusive Goodyear Supertwist cord construction in every ply . . . plus the extra protection of two cord breaker strips under the tread. Like all Goodyears it is "tops" in its price class. Drive in and see your Goodyear dealer today . . . he has your tire . . . at the price you want to pay!

You get extra value in Goodyear's heavy duty tires. They provide 50% greater body thickness at only 25% higher cost than standard tires. Both, Goodyear's famous "G-3" and the lower-priced "R-1" are made in heavy duty 6-ply, as well as standard 4-ply.

START RIGHT . . . DEMAND GOODYEARS ON YOUR NEW CAR N7

MORE PEOPLE RIDE ON GOODYEAR THAN ON ANY OTHER KIND

Radio Programs

Network Stations Tonight

National Red—KOMO (920), KPO (680), KOA (830), KFI (640).
National Blue—KJR (970), KGO (790).
Columbia—KIRO (710), KVI (560), KNX (10,050)
Mutual—KOL (1,270).
Canadian—CBR (1,100)

5

Toronto Promenade Symphony — National
Good News, MGM Stars—National Red. Blue.
Drama Hour—Canadian.
Major Bowes's Amateur Hour—Columbia.
Novelties—KOL.
The Johnson Family—Mutual at 5.15

5.30

Cruise of the Joll Parrot—KOL.
Little Orphan Annie—Mutual at 5.45
Dick Tracy—KJR at 5.45.

6

Music Hall with Bing Crosby, Bob Burns—National, Red.
Under Western Skies—National Blue.
Home Town—KOL.
Melody Time—CBR.
Essa's in Music—Columbia.
Phantom Pilot—Mutual at 6.15

6.30

Roy Shield Encore—National Blue
Frank Bull, sports—Mutual.
In Appreciation—Canadian.
Americans at Work—Columbia.
Howie Wing, aviation—Mutual at 6.45
Melodeers—KJR at 6.45.

7

The News—Canadian.
Sons of the Plains—National Blue.
Amos 'n' Andy—National Red.
Scattergood Baines—Columbia.
Eliza Schallert—National Blue at 7.15.
Three Cheers—National Red at 7.15.
Drums—CBR at 7.15.
Screenscoops—Columbia at 7.15

7.30

Leo Cleary and Ken Gillum—National Blue
Eddie Varzos's Orchestra—National Red
The Green Hornet—Mutual.
Lloyd Huntley's Orchestra—Canadian
Kate Smith Show—Columbia.

8

Harry Owens's Orchestra—National Blue.
Moonstone, dramatic serial—Canadian.
Organ—National Red.
Standard Symphony—National Red at 8.15

8.30

Bob Grant's Orchestra—National Blue
European Galeties—Canadian.
Bob Crosby's Orchestra—Mutual
Calling All Cars—Columbia.

9

Newspaper of the Air—Mutual.
Lang Thompson's Orchestra—National Blue.
The Lost Chord—Canadian.
Roger Pryor's Orchestra—Columbia.
March of Time—National Red at 9.15.
St. Oran Gaelic Choir—Canadian at 9.15.

9.30

The Book Review—Canadian.
Eugene Jelesnik's Orchestra—Columbia.
John Teel, baritone—National Blue.
Weather and News—Canadian at 9.45.
Don't Believe It—Mutual at 9.45.

10

News Flashes—National Red.
Epilogue—Canadian.
Bob Saunders's Orchestra—National Blue.
Life of the Party—Columbia at 10.15
Carl Ravazza's Orchestra—National Red at 10.15.

10.30

Freddie Martin's Orchestra—National Blue
Skinnay Ennis's Orchestra—Mutual.
Argentine Trio—National Red at 10.45.
Pua Kealoha's Hawaiians—Mutual at 10.45.
Buddy Rogers's Orchestra — Columbia at 10.45.

11

Leighton Noble's Orchestra—Columbia.
Charles Runyan—National Blue.
Frank Trumbar's Orchestra—National Red.
Everett Hoagland's Orchestra—Mutual.
Hal Grayson's Orchestra — Columbia at 11.15.

11.30

Dick Jurgens's Orchestra—National Red.
Jan Garber's Orchestra—Mutual.
Black Chapel—Colmbia at 11.45.
Musical Program—Mutual at 11.45.

Tomorrow

7

Top o' the Morning—KOMO.
Church of the Air—KJR.
Morning Devotionals—KVI.

7.30

Financial Service—National Red.
Viennese Ensemble—National Blue.
News—KOL and KVI.
Canadian Press News—CBR at 7.45.

8

To be advised—National Blue.
The Balladeer—Canadian.
The Merrymakers—Mutual.
Alden Edkins, basso—National Blue and Canadian at 8.15.
The O'Neils—National Red at 8.15

8.30

Romance of Helen Trent—Columbia.
The Campus Kids—Canadian.
National Farm and Home—National Blue.
Time for Thought—National Red.
Haven of Rest—Mutual.
Our Gal, Sunday—Columbia at 8.45.
Bailey Axton, tenor—Canadian at 8.45.

9

The Happy Gang—Canadian.
The Goldbergs—Columbia.
Carlton and Wayne—National Red.
Mrs. Wiggs—National Red at 9.15.
Vic and Sade—Columbia at 9.15.

9.30

John's Other Wife—National Red.
Rex Battle's Orchestra—Mutual and Canadian.
Sally of the Star—Columbia.
Mother-in-law—National Blue.
Plain Bill—National Red at 9.45.
Mary Lee Taylor—Columbia at 9.45.
Cecil Golly—KJR at 9.45.

10

Marine Band—National Blue.
Betty and Bob—National Red.
Big Sister—Columbia and Canadian.
Arnold Grimm's Daughter—National Red at 10.15.
Aunt Jenny—Columbia at 10.15.
The Bookworm—Mutual at 10.15

10.30

Valiant Lady—National Red.
Amateur Radio Award Presentation—Columbia.
Marine Band—Canadian.
Home Town—Mutual.
BettyCrocker—National Red at 10.45

11

Mary Marlin—National Red.
Radio Guild—National Blue.
London Calling—Canadian
Singing Strings—Mutual.
Ma Perkins—National Red at 11.15.
Woman's Hour—Mutual at 11.15.

11.30

Pepper Young's Family—National Red.
Hollywood Spinsters—Mutual.
Kate Smith—Columbia.

Radio Headliners Tonight

5.00—Good News—NBC Red.
5.00—Major Bowes—Columbia.
6.00—Bing Crosby—NBC Red.
7.30—Kate Smith—Columbia.
8.15—Symphony—NBC Red.
9.15—March of Time—NBC Red.

Merry Minstrel Men—Columbia at 11.45.
Guiding Light—National Red at 11.45.
News—KOL at 11.45.

12

Agriculture—National Blue.
Club Matinee—Canadian.
Myrt and Marge—Columbia.
Ed Fitzgerald—Mutual.
To be advised—National Red at 12.15.
Pretty Kitty Kelly—Columbia at 12.15.

12.30

Hushesreel—National Red.
Hilltop House—Columbia.
Agricultural—Mutual.
Accordiana—National Blue.
Dr. Kate—National Red at 12.45.
Club Luncheon—National Blue at 12.45.

1

Martha Meade—National Red.
Melodic Moments—Canadian.
Country Editor—Mutual.
Bennett and Wolvertop—National Red at 1.15.
Backwoods Breakdown—Canadian at 1.15.

1.30

Little Variety Show—National Blue.
The Gloom Chasers—Canadian.
Music for Fun—Columbia.
Rex Maupin's Orchestra—National Red at 1.45.
Closing Stocks—Canadian at 1.45.

2

Walker's Kitchen—National Red.
Washington Calling—Canadian
Berna Dean—Mutual.
News—Columbia.
Candid Lady—National Red at 2.15.
Community Hall—Mutual at 2.15.
Three Tones—Columbia at 2.15

2.30

Johnnie Johnston—National Blue.
Woman's Magazine—National Red.
London Calling—Canadian.
The Four Notes—Columbia.
The Story—Mutual at 2.45.
Maurice's Orchestra—Columbia at 2.45.

3

The Four of Us—National Blue.
Charles Runyan—National Red.
University Bookshelf—Columbia.
Feminine Fancies—Mutual.
Music is My Hobby—National Blue at 3.15.
Dorothy Mackenzie—National Red at 3.15
Major Bill—Canadian at 3.15.

3.30

Nola Day—National Blue.
Edwin C. Hill—National Red.
Dr. Van Wyck—Mutual.
Roland Todd—Canadian.
Adventures in Science—Columbia.
Voices of the Night—National Blue at 3.45.
Three Romeos—National Red at 3.45.
Unconventional Journeys — Canadian at 3.45.

4

Maurice Spitalny's Orchestra — National Blue.
Beaux Arts Trio—National Red.
Fantasic Musicale—Canadian.
The Ghost of Benjamin Sweet—Columbia.

4.30

Sophisticated Strings—National Blue.
Army Band—National Red.
The United States—Canadian.
The Fusbys—Canadian at 4.45.
Fulton Lewis Jr—Mutual at 4.45.

CFCT, VICTORIA—1,450 Kilocycles

Tonight

4.30-Dance Music	7.30-Fine Arts
5.00-Monitor	7.45-Pianologues
5.15-Art Farey	8.00-Melodies
5.30-Birthdays	8.15-Dance Time
6.00-Dick Tracy	8.30-Late News
6.15-Sport	9.15-Pentacostal
7.15-Supper Dance	

Tomorrow

8.00-Salute	10.45-Art Farey
8.15-News	11.15-Star Parade
8.30-Chronometer	12.00-Concert Hour
9.00-Notes and News	12.25-Drama Festival
9.15-Outlook	12.30-Noon News
9.30-Financial	12.45-Varieties
9.45-Gypsy Moods	1.00-Healing Words
10.00-Monitor	1.15-Latin Tempos
10.15-Concert	1.25-Bookman
10.30-Dance Time	1.30-Friendly Hour

FARLEY TO HOLIDAY

WASHINGTON (AP) — Postmaster-General Farley wants to get away from it all—for five weeks anyway—before the fall campaign. Aides say Farley will leave for the west coast and Alaska early in June. The Democratic national chairman intends to stop briefly at Banff and Lake Louise in Alberta.

"BIG SISTER"

Captures Hearts in

VICTORIA

more and more listeners are thrilling to the adventures of Rinso's "Big Sister" every day. Tune in to this stirring romantic serial — Monday through Friday.

CBR-10 a.m.

Hudson's Bay Company.

INCORPORATED 2?? MAY 1670.

For Outstanding Savings in Needs for Summer . . .

Re-read Your 8-PAGE BROADSIDE...

FRIDAY . . . Another Day in "THE BAY'S" GREAT 3-day Summer Sale!

Every page of this Broadside has sale specials that mean a saving of dollars to you and your family. With the exception of the 9 a.m. specials, the extra low prices continue today and tomorrow, or until quantity is sold. Check your needs . . . shop at THE BAY and save.

If you have not received your copy of this Broadside . . . Phone E 1826 and one will be delivered promptly.

MARKET LAW FACING TEST

B.C. Legislation Before Privy Council This Month in London

British Columbia's marketing control law will face its supreme legal test before the judicial committee of Britain's Privy Council late this month, according to advices received by Attorney-General Gordon Wismer.

Mr. Wismer was informed the appeal taken by independent milk interests against the British Columbia Court of Appeal's decision on the act will come up for hearing about June 28.

The Attorney - General said Wendell Farris, K.C., of Vancouver, and Wilfred Barton, K.C., of London, have been briefed as associate counsel for the province. D. N. Hossie, K.C., represents the appellants.

The appeal is against a reference decision by the B.C. Appeal Court which declared the act intra vires. Independent milk interests are attempting to upset this view, and, by consent, the appeal was short-cutted to the Privy Council so that an early final decision could be obtained.

In the meantime controlled marketing operations in the province remain pretty well in status quo. Since notice of the appeal was given little attempt has been made to widen any of the existing schemes or to start new ones.

Today, by order-in-council, the government granted a postponement until the fall, of elections of two marketing boards, the B.C. Coast Vegetable and B.C. Interior Vegetables schemes. Existing board members will serve in the interim.

Luxton Sports Set Friday

LUXTON—The annual health day exercises and field sports will commence at 1.30 Friday afternoon on the Luxton playground, sponsored by the Esquimalt rural nursing service Schools competing will be Langford, Happy Valley, Goldstream, East Sooke and Shirley.

In the 400-yard relay race open to health districts teams will compete for the Provincial Board of Health cup.

Modern Etiquette

By ROBERTA LEE

1. During a bridge game which follows a luncheon is it good form to serve sandwiches and cookies?

2. May ice water or other cold drink be served then?

3. Is it correct to use a chafing dish at dinner?

4. Should place cards be used at a large banquet?

5. If one is undecided what to wear on a particular occasion is it better to choose the dressier or the less dressy costume?

What would you do if—

You stop at a friend's house for a chat and you find that she has a guest?

(a) Stay as you intended?

(b) Leave after a few minutes with the explanation that you had not intended to stay?

(c) Leave immediately.

Answers

1. No.
2. Yes.
3. No. It is quite all right at a supper or breakfast.
4. Only at the speakers' table.
5. Less.

Best "What would you do" solution—(b).

Algebra gets its name from the Arabic al-Jabr, meaning binding together.

"We'd like to take the Credit"

"But, being a cow, I must admit that Borden's are the best judges of good milk in the world. No wonder their evaporated milk is so good for you people."

Just taste it! You'll say St. Charles has the natural flavour of extra rich, extra fresh cream. That's why it makes the grandest, creamiest cup of coffee or tea you ever enjoyed! That's why it adds such a delicious quality to your cooking. It's unsweetened. Always ask your grocer for Borden's St. Charles Milk.

"Our guests are always complimenting us on the way we serve potatoes but the wife says it's because she creams them with St. Charles Evaporated Milk. She seems to use it for everything."

"She's so healthy! And doctors say it's due to proper feeding on Borden's St. Charles Milk. She certainly has thrived on it. That's why I'm convinced it's better for *all* the family. And besides, my doctor says St. Charles is irradiated for extra sunshine Vitamin D."

A BRITISH COLUMBIA PRODUCT

Borden's ST. CHARLES IRRADIATED EVAPORATED Milk

Second Section Thursday, June 2, 1938 SPORT

Victoria Daily Times

Armstrong Is Popular Chap

Sports Mirror

By PETE SALLAWAY

NEW YORK YANKEES were going so badly on June 1, 1925, that the late Miller Huggins benched the veteran Wally Pipp, and ordered Lou Gehrig to take over first base. Gehrig, the Iron Man, has been there ever since. On Tuesday he played his 2,000th consecutive game, which is only one of a number of amazing records compiled by the remarkable product of the sidewalks of New York.

Gehrig has suffered from lumbago during his long streak of steady duty. He has had rheumatic trouble, which seems chronic. He has had broken fingers; had one last season. He has had broken toes. He has played in bandages and splints, plasters and braces.

In 1932 Gehrig was hit on the head by Earl Whitehill in Detroit. It was a close call, but the old Iron Man was back in there the next day. In 1935 Gehrig was struck on the head by Ray White in an exhibition game at Norfolk, Va. He was rushed to a hospital and at one time was reported dead.

But the next day the Washington Senators discovered that the report was grossly exaggerated Gehrig belted out three straight triples only to lose credit for them as the game was called in the fourth inning on account of bad weather.

Latest challenge to the perpetuation of Gehrig's consecutive game streak finds him snorting defiance at a lame back, and laughing at the suggestion that his precious record is about to be broken. He says he will beat this latest attack of lumbago, or whatever it is, and go right on playing just as he beat other backaches and headaches and remained in the game.

After all, the Yanks would not be the Yankees unless Gehrig went right on playing. Indeed, Lou grows a mite touchy about what he suspects are reflections on his durability. He belittles the recurrence of the back ailment from which he has suffered for years.

"The less said about it the better," asserts Lou. Nevertheless it cannot be kept secret that the ailment which, in 1934, came closest to ending his streak, bobbed up swiftly and without warning in Cleveland the other day, to strike him hard again. He had to quit in the sixth innings and have the club doctor go to work on him.

The attack gripped Gehrig just after he had poled a mighty blow to right centre on which he made second base with painful and labored effort. Hobbling to first base, rounding the bag and lumbering along to second, Gehrig appeared to have pulled a charley horse. He was bent over and gripping his right thigh as he ran.

With dogged determination, he finished the inning, scored on Bill Knickerbocker's single, and then quit in favor of Babe Dahlgren. Later Gehrig explained that he had to hold his thigh while running to keep from falling. When he gets these attacks they take his breath away, and he has sharp pains through the small of his back. He cannot straighten up, but he nettles when someone suggests he has lumbago or something else that is chronic.

Just the same, the opinion of those closest to Lou is that he has some sort of ailment which is different from any common cold. And it will take an uncommon ailment to get him out of the New York lineup. He is more proud of that endurance record than any of his remarkable batting feats.

New Welterweight Champ Has Big Following; Fights Ambers July 26

NEW YORK (AP) — Henry Armstrong devoted an hour to giving Barney Ross one of the most unmerciful beatings ever meted out to a champion and then spent hours trying to raise Barney on the telephone to ask how he was feeling.

Henry must have known yesterday how Barney felt, because it was no secret Barney's face was terribly swollen and that he was grieving for his lost welterweight title. But it was typical of Armstrong, friendly little negro, that he would want to say he was sorry.

Even should he add the lightweight crown to his title collection when he meets champion Louis Ambers July 26, there is not likely to be a popular demand for a "white hope" to knock Henry's ears down. He is such an amazing fighter and wears his laurels so modestly his popularity is likely to increase with every scrap.

HAS WIFE AND CHILD

At 25, he is a solid family man, with a wife and child and a home in Los Angeles. He sings in his church choir every Sunday when he is at home.

Nobody around here has seen him excited or heard him lift his voice. He speaks almost flawless English and is approximately five times as intelligent as his noted friend, Joe Louis.

While training for the Ross fight he dashed off several portions of free verse that were much better than might be expected. One of them was published. Ten minutes before he entered the ring with Ross, Henry was found propped on a rubbing table reading an amusement page. "I see where George Raft's new picture opens tomorrow," he said to his manager, Eddie Mead. "I must see that."

He shows no symptoms of getting any larger than he is right now—133 pounds, and it looks as though he will be able to shuttle back and fourth between the featherweights and welterweights as long as he wishes.

HEARTS WIN SOCCER GAME

Defeat Brentford 1 to 0 in Empire Tournament at Glasgow

GLASGOW — Hearts defeated Brentford 1 to 0 in the concluding first-round match of the Empire Exhibition soccer tournament before 20,000 spectators at Ibrox Stadium here last night. Three Scottish and one English team will now play in the semi-finals of the competition.

The first game in the penultimate round brings together Hearts and Celtic, June 3. Three days later Aberdeen will meet Everton, the only English survivor.

Briscoe scored the match-winning goal for the Edinburgh team after 25 minutes' play. Brentford retaliated strongly in the second half and although dominating the game was unable to break through Hearts' defence.

First half play was hard and minor injuries frequent. Holkins, Brentford's outside right, was off the field for about 15 minutes On his return after the interval the Londoners took control of the game, Eastman performing brilliantly at inside-left.

Local All-Stars Play in Nanaimo

Intercity soccer will be witnessed at Nanaimo on Sunday, when the Victoria Wednesday Football League all-star squad travels north to take on the Galahads in an exhibition fixture in the evening at 6.

The following players will make the trip and will meet outside the City Hall at 1: Louis DeCosta, George Wyatt, Lloyd Cann, Les Bradley, Alan Raeside, Bill Geddes, Alex Ross, Bob Preston, "Ginger" Cockrill, Maurice Speller, Bert Fogden and Art Chapman.

AMERICAN ASSOCIATION

St. Paul 5, Columbus 1.
Minneapolis 3, Toledo 8.
Kansas City 3, Louisville 5.

BOXING

New York—Savario Turiello, 147, Italy, outpointed Harold Brown, 147½, Chicago, ten.

Pittsburgh — Sammy Angott, 133, Washington, Pa., outpointed Irving Eldridge, 132, New York, ten.

AUTO RACES
LANGFORD SPEEDWAY
SATURDAY NIGHT 7.45
6 AMERICAN CARS — LOCAL CARS
Buses leave Vancouver Island Coach Lines 7.30
Admission, 50¢ Children, 25¢

As Armstrong Won World Ring Title

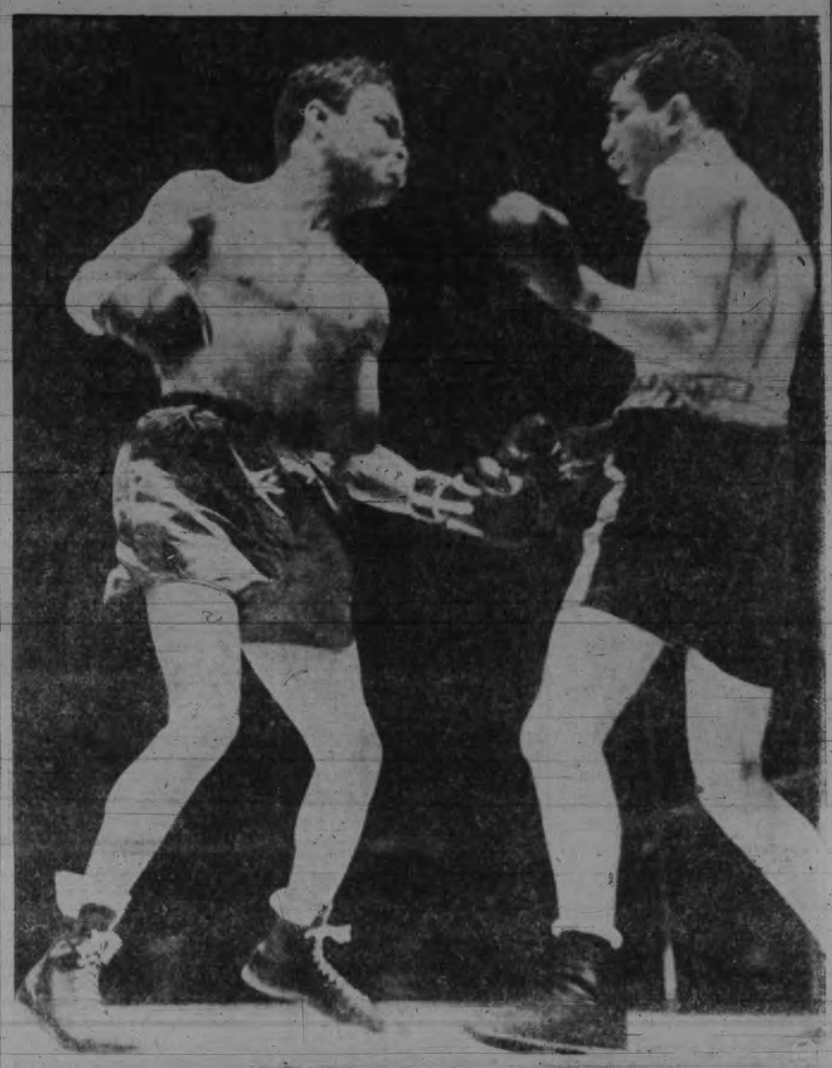

First to arrive in Victoria, the above picture shows Barney Ross, on his way to becoming ex-welterweight boxing champion of the world, waiting open-mouthed for the next tiger pounce of grimacing Henry Armstrong in their 15-round bout at Madison Square Garden Bowl, Long Island, Tuesday night. Ross, defending the title he won from Jimmy McLarnin, was unable to stand up under the savage attack of the negro boy from Los Angeles who traveled at a terrific pace from start to finish.

Philadelphia A's Latest Surprise

Connie Mack's Lads Beat Cleveland 9 to 5 For Seven Wins in 10 Starts

They laughed when old Cornelius McGillicuddy hinted he might do something with his apathetic Philadelphia Athletics this season.

But they're laughing out of the other side of their faces now for the venerable Mr. McGillicuddy—he's the same old Connie Mack, of course—looks like he really might have something there in Philly. They have scored seven wins in their last 10 starts, the latest a 9 to 5 triumph they handed Cleveland's league-leading Indians yesterday.

Their record shows 75 runs on 103 hits in the last 11 games and even Bill Terry is looking enviously at that power. Even against their customary cousins, Pittsburgh Pirates, the National League leaders looked pretty sour yesterday as they dropped a 4 to 1 decision, with young Russ Bauers turning in a five-hitter.

Since the New York Yankees also lost yesterday, Cleveland's pacesetting margin remained at three full games. The Yanks found Vernon Kennedy's flinging too much and were belted around 8 to 4 by Detroit Tigers.

The St. Louis Cardinals featured homers by Ducky Medwick and Enos Slaughter in walloping the Phillies 9 to 4, and Johnny Vandermeer pitched a five-hitter to give Cincinnati Reds a 4 to 1 victory over Brooklyn Dodgers.

Joe Cronin's homer with two aboard was enough for Boston Red Sox to trounce St. Louis Browns 6 to 3. Washington Senators nosed out the Chicago White Sox 5 to 4.

COAST LEAGUE

Cy Slapnicka, general manager of the American League Cleveland Indians, realized today the Indians' young Bob Feller has some juvenile competition in the Coast League worthy of attention.

Slapnicka sat in the stands at Portland last night and watched 18-year-old Freddie Hutchinson, Seattle's hurling marvel put handcuffs on Portland Beavers and shut them out 6 to 0 for his eighth win of the season. He has lost three games.

Young Freddie, who received $2,500 bonds to sign with Seattle after turning down a big league offer "because the terms weren't right," did other things besides limit the Beavers to four hits and strike out nine. He had a perfect night at the plate. He got four for four, including a two bagger. He scored two runs, drove in another and galloped from first to third on a hit-and-run play.

Back from three weeks on the road, second place San Francisco Seals ganged up on an old teammate, Gene Lillard, last night for 11 hits to beat Los Angeles 8 to 5.

Two hits, one of them with the bases loaded, and a pair of walks gave Hollywood Stars a 4 to 3 win over Oakland.

Scores follow:

NATIONAL LEAGUE

	R	H	E
New York	1	5	2
Pittsburgh	4	7	0

Batteries—Mellon, Brown and Danning; Bauers and Todd.

	R	H	E
Brooklyn	1	5	0
Cincinnati	4	18	0

Batteries—Pressnell, Munso and Shea; Vandermeer and Lombardi.

	R	H	E
Philadelphia	4	9	2
St. Louis	9	16	1

Batteries—Mulcahy, Passeau, Smith and Atwood; Harrel and Owen.

AMERICAN LEAGUE

	R	H	E
Detroit	8	13	2
New York	4	8	2

Batteries—Kennedy and Tebbets; Sundra, Hadley and Dickey.

	R	H	E
Cleveland	5	10	0
Philadelphia	9	11	1

Batteries—Harder, Humphries, Zuber and Pytlak; Nelson and Hayes.

	R	H	E
Chicago	4	10	2
Washington	5	11	0

Batteries — Whitehead, Stratton and Sewell, Rensa; Deshong, Weaver and R. Ferrell.

	R	H	E
St. Louis	3	10	0
Boston	6	9	1

Batteries—Walkup, Vanatta and Sullivan; Wagner and Desautels.

INTERNATIONAL LEAGUE

	R	H	E
Syracuse	3	4	0
Newark	7	13	12

Batteries—Barrett, Gehrman, Gee and Moore; Strincevich, Page and Rosar.

	R	H	E
Baltimore	1	1	0
Jersey City	7	9	1

Batteries—Wittig and Crouse; Baker and Padden.

	R	H	E
Montreal	3	10	0
Toronto	9	9	0

Batteries—Duke, Swigart, Heintzelman and Klein; Sullivan and Reiber.

COAST LEAGUE

	R	H	E
Seattle	6	11	1
Portland	0	4	4

Batteries — Hutchinson and Spindel; Liska, Hare and Dickey.

	R	H	E
Oakland	3	8	2
Hollywood	4	5	2

Batteries—Van Fleet, Lindell and Raimondi; Herrman, Nicholas and Brenzel.

	R	H	E
Sacramento	4	6	1
San Diego	1	3	2

Batteries—Walker and Grube, Franks, Crashead, Pillette and Detore.

	R	H	E
Los Angeles	5	6	2
San Francisco	8	11	0

Batteries—Lillard and Collins, Frazier, Ballou and Spring.

Racing Results

TANFORAN—Results of horse racing here yesterday follow:

First race—Six furlongs:

Balko's Maid (Thompson)	$9.20	$3.80	$3.00
Guaranty (Adams)		2.80	2.80
Tiny Kitty (Turk)			7.80

Time, 1.12 4-5. Also ran: Crystal Chief, My Opinion, Bright Pam, Moonface, Poggi, Mannie, Nada.

Second race—Four and one-half furlongs:

Toro Play (James)	$3.00	$2.00	$2.20
Waralli (Neal)		5.00	3.60
Double Pot (Jones)			3.40

Time 55 4-5. Also ran: Best Port, Haiti Ele, Orphan Conard, Pontefract, Sisco Girl, Iron Justice, Brush Fire, Pipaluk.

Third race—Six furlongs:

Arunda (Sena)	$3.20	$2.60	$2.60
Alice Byrd (James)		4.80	4.00
Rey Crystal (Jones)			3.60

Time, 1.13 4-5. Also ran: Trinity Maid, Rich Daddy, Shasta Fire, Raymar, San Jose, Kite.

Fourth race—Six furlongs:

Jockwell (Burns)	$6.20	$2.80	$2.40
Bonynnge (Gray)		2.60	2.20
Thistle Grace (Sperry)			2.80

Time, 1.13 4-5. Also ran: Betty Shaw, Gold Lace, Manteca, Daisy Bane, Nicasio.

Fifth race—Mile and one-sixteenth:

Sir Thomas (Turk)	$7.40	$4.20	$ 3.40
British Tan (Gee)		9.60	6.20
Blue Hour (Sena)			3.20

Time, 1.48. Also ran: Bell of Iron, Boomtown, Nojoqui, Nahill, Marauder, Low Bridge, Bill Bane, Red Canoe.

Sixth race—Six furlongs:

Shasta Buddy (Varner)	$38.40	$10.40	$5.60
Rainbearer (James)		4.80	3.80
San Diequito (Tucker)			4.00

Time, 1.13 4-5. Also ran: Bone Black, Jockide, Sextus, Psyche, Mam Linda.

Seventh race—Mile and one-sixteenth:

Mathieson (Burns)	$29.00	$12.80	$4.80
Gaul (Robertson)		18.00	6.80
Gay World (James)			2.60

Time, 1.48. Also ran: Drinkwater, Daily News, Mammy's Miss, Aksala, Chilca, Lou Machado, Alawitt.

Eighth race—Mile and one-sixteenth:

Shalot (McDermott)	$19.40	$10.20	$ 5.00
Basen May (Turk)		19.00	12.20
Uncle Less (Burns)			9.00

Time, 1.47 1-5. Also ran: Tenace, Miss Bam, Two Edged, Grayback, Chief Yeoman, Torquil.

LINSKOG WILL RACE AGAIN

Victoria auto racing fans will welcome the announcement that Swede Linskog, Seattle daredevil, will be back on Saturday to drive in the third meet of the season at the Langford Speedway.

Two weeks ago Linskog, who packs all the color in the world, including a mop of flaming red hair, made his first appearance on the local track and went over in a big way with the crowd. Linskog, although just a youngster, packs a world of experience, and really knows how to put on a show for the spectators. He is daring, takes the odd chance or two and can be counted on to give anybody a tough race.

Lew McMurty, Seattle driver who cracked up in the last meet, running into a light pole, will be back at the wheel of the car usually driven by Jimmy Symes.

In addition to the six United States cars on the track, there will be two or three Victoria machines.

Time trials will open the show at 7.45 with the first race 15 minutes later.

U.S. Meet British In Walker Cup Golf Play

SAILORS TRIM COLWOOD 5 TO 3

Navy Hands B Section Softball Leaders First Defeat; Esquimalt, Liberals Win

Colwood Wood, leaders in the B section softball race, were handed their first setback in eight starts yesterday evening when the Navy nine trimmed them, 5 to 3, at Victoria West Park. It was a nip-and-tuck scramble and anybody's game right up to the close of the ninth.

The teams traveled through the first four innings to a 2 to 2 deadlock, but the sailors went two up when they sent a pair of runners around the bags in the fifth. In their half of this session the woodmen cut the lead to a single marker, but the navymen notched one more in the sixth and held their lead to the finish.

At Bullen Park, Esquimalt Athletic Club took the Emsco boys into camp 10 to 6. The stevedores set up a 5 to 0 lead in the first six sessions but Fat Whitfield went to pieces in the seventh and Esquimalt went to town, swatting his slants all over the lot. Whitfield was finally taken off the mound in favor of McCorkall, whose efforts to rescue the foundering Emsco gang were of no avail.

After building up a 3 to 0 lead earlier in the evening, Young Liberal batsmen smashed out enough knocks in the final three frames to send eight runners the distance and posted a 11 to 2 triumph over McIntyre and Harding at Reynolds Road. The Liberals accounted for a quartette of the final eight runs in the seventh. This was the third B game of the evening.

C SECTION SCORES

Spencers 18, Northwestern Club 13.

Cameron Lumber 12, Victoria Meat Market 9.

Odd Fellows 18, Times 9.

TONIGHT'S GAMES

A Section

Burns and Co. vs. Cameron Lumber, Victoria West; Stock-O'Connor.

Saanich Construction vs. V.L.A., Hampton Road; Redgrave-Renfree.

Hollywood Club vs. Macdonald Electric, Athletic Park; Pick-Watt.

D Section

Canadian Scottish vs. Motor House, Victoria West No. 2; Tooby-I. O'Connell.

Moose vs. Victoria Brass and Iron, Beacon Hill; Dymond-Burton.

Young Citizens' League vs. Chinese Centre, Bullen Park; Stewart-Fraser.

All games commence at 6.15.

The Standings

AMERICAN LEAGUE

	Won	Lost	Pct
Cleveland	24	13	.649
New York	20	15	.571
Washington	23	18	.561
Boston	20	17	.541
Detroit	19	18	.514
Philadelphia	15	20	.429
Chicago	12	19	.387
St. Louis	11	24	.314

NATIONAL LEAGUE

	Won	Lost	Pct
New York	25	12	.676
Chicago	24	15	.615
Boston	18	14	.563
Cincinnati	20	18	.526
Pittsburgh	18	18	.500
St. Louis	15	20	.429
Brooklyn	14	26	.360
Philadelphia	11	22	.333

COAST LEAGUE

	Won	Lost	Pct
Sacramento	36	26	.581
San Francisco	34	27	.557
San Diego	33	29	.532
Portland	32	29	.525
Los Angeles	30	31	.492
Seattle	30	31	.492
Hollywood	29	33	.468
Oakland	23	40	.365

Billy Buxton To Battle Tonight

TACOMA — Two hard-hitting featherweights, Billy Buxton of Victoria, B.C., and Frankie Mandell, Santa Cruz, Cal., meet in the 10-round main event of a boxing card here tonight.

Paul Smith, Tacoma, and Truman Kennedy, Bellingham, are paired in the top six-rounder on the card.

BALL GAMES ON SATURDAY

Victoria All-stars Meet Twig Island in Double-header at Athletic Park

Victoria All-Stars will make their second start of the baseball season against mainland opposition, Saturday, at the Athletic Park, when they stack up against Twig Island, members of the Vancouver Senior Commercial League, in a doubleheader. The afternoon game will start at 2.30 and the evening attraction at 6.

Managed by Peggy Duff, former outfielder for the Vancouver Firemen, Twig Island will field a club composed for the greater part of up-and-coming young ball players, who last year toured California and played a number of exhibition games with American clubs. Playing Monday evening against Lowneys, Twig Island registered a 7 to 1 triumph. Victoria divided a holiday series with Lowneys, winning the afternoon engagement and dropping the evening tussle.

With a number of league games tucked away since the series on May 24, the locals feel confident of providing some real opposition for the mainlanders. Sonny Walker, who pitched the Victoria nine to victory in the matinee game, will be available for mound duty Saturday. Ray Maitland, big right-hander; Stan Davies, promising young local twirler; Woodward, southpaw flinger, will all be in uniform for Saturday's games.

Roy Barnes, former receiving ace, has been named manager, and Jerry Bell has been selected as coach.

GAME LAST NIGHT

In a league game played last night at the Athletic Park, the Eagles and Victoria played to a 6 to 6 draw.

Score by innings:

Eagles	30012000	6
Victoria	00000222	6

Batteries: Davies and Woodford; Rowe, R. Maitland and Kuwabara.

Monument Wins Race at Epsom

EPSOM, Eng. (CP)—The Duke of Marlborough's Monument, a five-year-old by Sansovino out of Queen of the Hills, today won the Coronation Cup run over the Derby course for a purse of $8,000.

Monument beat the Earl of Derby's Fair Copy by three-quarters of a length with Marcel Boussac's Goya II, another two lengths back, third in the field of seven.

The winner started at 9 to 2, Fair copy at 2 to 1, and Gayo II at 5 to 1.

WRESTLING

Boston — Yvon Robert, 225, Montreal, threw George (Dazzler) Clark, 218, Scotland, 32.02.

Los Angeles — Dr. Patrick O'Callaghan, 218, Ireland, defeated El Pulpo, 195, Mexico (El Pulpo's arm broken in fall from ring.)

James Builds Up Brilliant Record

Washington Jockey Gives Performance at Tanforan Seldom Equalled

SAN FRANCISCO — Skinny little Basil James, the baby-faced farm boy from Sunnyside, Wash., with the nerve of a lion tamer, has ridden back into the horse-racing headlines at a clip unequaled in California's modern turf history.

Not many performances of the past on any track will overshadow his feats at Tanforan, where on nine consecutive racing days beginning May 20 and ending on the 31st, he rode three or more winners daily for a total of 31. Six were triples, two of the quadruple variety and five on the final day of the sensational streak.

Earlier in the meeting he led six mounts into the winner's circle in a single day, equaling the achievement of his keenest western rival, Johnny Adams, who had ridden half a dozen in one afternoon in the meeting at Bay Meadows this spring.

WAS CHAMP IN 1936

James won the American riding championship in 1936 with 245 winners. Late last year at Santa Anita he was suspended for six months for grabbing the saddle cloth of another horse.

When he poked his feet back into the stirrups it was about the middle of the Bay Meadows season. He rode 12 winners there. At Tanforan he really started going to town.

Although they battle tooth and nail on the track, James and Adams are the closest of friends.

James will ride Grim Reaper in the $15,000 added Marchbank Handicap concluding the meeting Saturday. Adams was forced to withdraw yesterday following a recent shoulder injury.

Foursomes To Open Series

Pairings Announced For Four Matches at St. Andrews Tomorrow

ST. ANDREWS, Scotland (AP) —Pairings for foursomes competition in the 10th Walker Cup golf series between the United States and Great Britain were announced today by the rival captains, Francis Ouimet and John Beck.

The four foursomes matches, to be played tomorrow, follow: Johnny Fischer and Charles Kocsis of the United States vs. Harry Bentley of England and Jimmy Bruen of Ireland.

Johnny Goodman and Marvin Ward of the United States vs. Gordon Peters and Hector Thomson of Scotland.

Charles Yates and Ray Billows of the United States vs. Alex Kyle of Scotland and Charlie Stowe of England.

Reynolds Smith and Freddie Haas of the United States vs. Frank Pennink and Leonard Crawley of England.

Eight singles matches Saturday will complete the series in which the United States has won all nine previous competitions.

A howling wind and cold weather prevented both squads from practicing today.

TWO RECORDS ARE BROKEN

High School Athletes Better Marks as Eliminations Staged

Two records were smashed and another equaled yesterday afternoon as Victoria High School athletes held finals in several events in order to condense the program for the annual track and field meet Friday afternoon on the school campus.

In the junior broad jump N. Willis leaped 18 feet 7½ inches to break the record he set last year of 17 feet 1 inch. D. Wilson bettered the juvenile broad jump record with a jump of 16 feet 2 inches. Norman Carter set the former record last year at 15 feet 2 inches. In the intermediate high jump B. Ord scaled 5 feet 5 inches, which equaled the mark set by Fred Smith in 1936.

The girls have also held eliminations and final results in four events have been decided.

Results follow:

Junior girls' high jump—1, D. Cavett (3 feet 10 inches); 2, D. Guy (3 feet 9 inches); 3, P. Godson (3 feet 8 inches).

Intermediate girls' broad jump—1, D. Jardine (13 feet 10¾ inches); 2, J. Dunnett (13 feet 4½ inches); 3, M. Chalmers (13 feet 1½ inches).

Intermediate girls' ball throw—1, H. Manton (134 feet); 2, R. Belcher (128½ feet); 3, N. Emery (126½ feet).

Junior girls' ball throw—1, I. Crooks (150 feet); 2, D. Cavett (127 feet); 3, D. Malcolm (125 feet).

Juvenile boys' high jump—1, F. Moore (4 feet 9 inches); 2, B. Clarke (4 feet 8 inches); 3, E. Hughes and D. Wilson (4 feet 5 inches).

Senior boys' broad jump—1, Bill Brown (20 feet 2½ inches); 2, Joe Lynn (18 feet 9 inches); 3, "Hank" Rowe (18 feet 7 inches).

Juvenile boys' broad jump—1, D. Wilson (16 feet 2 inches, new record); 2, B. Macaghy (15 feet 9 inches).

Junior boys' broad jump—1, N. Willis (18 feet 7½ inches, new record); 2, N. Carter (16 feet 11 inches); 3, J. Mackintosh (16 feet 7 inches).

Intermediate boys' high jump—1, B. Ord (5 feet 5 inches); 2, N. Willis (5 feet 3 inches).

Cup Competition At Oak Bay Club

The 18-hole par competition for the Rainbow Cup will be held on June 9 at the Victoria Golf Club. Three-quarters of handicaps will be allowed. The winner will hold the cup for one year or until it is next played for and will receive an additional prize. The runner-up will also receive an award.

Competitors will choose their opponents and arrange for their starting time. Post entries will be accepted.

Rifle Shooting

Scores in the rifle shoot held at Heals Range yesterday follow:

	200	500	600	Tl.
Sergt. J. H. Regan	33	32	32	97
Cpl. C. Robins	33	31	32	96
Q.M.S. W. B. McKay	31	34	31	96
Mrs. Hugo Raymont	30	32	31	93
Pte. E. Nicholson	29	31	30	90
Bdsm. I. Culross	30	28	31	89
Pte. Coutts	29	30	30	89
Gnr. C. Rasmussen	29	32	26	89
Sergt. J. Tillson	27	32	29	88
Lce.-Cpl. F. S. Ross	28	28	29	85
Cpl. A. Knowles	28	29	26	83

BRAKES
TESTING FREE
SPECIALIZED SERVICE
ALL TYPES OF BRAKES RELINING AND ADJUSTING
BOULTBEE
(VICTORIA) LTD. 1100 YATES ST.

Bright Ideas FOR YOUR VACATION

Parksville Is Well Known Summer Resort

A Charming Townsite, Safe Beach, Warm Bathing

Vancouver Island offers the visitor a natural wonderland of woods, lakes, streams, rugged mountains and white sandy beaches. There are resorts far away from the highways where one may climb and fish and swim in solitude, or there is a smiling countryside where one may relax and forget the cares of the day.

Parksville, right on the Island Highway at the junction of the great Alberni Road, is a smiling countryside. Green fields and tall trees, safe beaches and modern up-to-date auto camps make it one of the most interesting summer communities on the island. There is a little townsite with a bank, a tearoom and several modern stores. There is a hotel, several auto camps and numerous modern cottages for rent by the day, week or month. Just beyond the village there is a quiet country church, built of logs . . one of the oldest churches on the coast.

CENTRE OF NATURAL WONDERLAND

Parksville is a perfect place for the vacationist to make his headquarters while exploring the northern beauty spots of the island. Situated, as it is, at the junction of the Alberni Road, it is easy to visit such well known spots as Little Qualicum and Stamp Falls, Mount Arrowsmith, Cameron Lake . . . and going further . . . Cathedral Grove. Beyond this again, following the highway to Alberni, there is beautiful Sproat Lake. From Parksville north on the Island Highway are Qualicum, the Forbidden Plateau, Comox and Campbell River.

Parksville has a safe, sandy shoreline that makes it a wonderful place for children as well as a fascinating spot to swim or laze on the beach. The fishing is good, not only directly out from the townsite, but up and down the coast from Nanoose to Comox spit.

MODERN AUTO CAMPS

At Parksville accommodation of every type is available . . . hotel, modern auto camp or cottages. Wing's Parksville auto camp is perhaps the outstanding camp in the village. Completed just three years ago, it combines everything that is modern and up-to-date, with the charm and beauty of a well-wooded acreage right above the beach. There are excellently furnished cottages with electric light and running water, showers and all sanitary conveniences. There is a laundry room with an electric washer for the use of guests. The cottages all have comfortable beds and are well supplied with dishes, cutlery, pots and pans. The camp is open all year. There is an excellent beach . . . and Mr. Wing even has accommodation for trailers.

A delightful auto camp situated on the beach is Harrison's Parksville Beach Camp. In a grassy acreage, dotted with great trees and extending right to the shore, are the comfortable cabins, well built and clean! There is a safe beach for children . . . warm bathing and boats for the older people. Mrs. Harrison's camp is well known to many, who return to it every season.

COTTAGES FOR RENT

Cottages that rent by the month or season are favored by many vacationists who stay at Parksville. E. Gill has a number of these places in advantageous spots along the shore. They are all modern and up-to-the-minute in every way, with shaded grounds and private beaches. Mr. Gill also has boats for fishermen and a tennis court for those who wish to play.

Parksville is a thriving little community at all seasons of the year, but in the summer there is an added charm about it that attracts all who come to its gateway.

A New Auto Camp On Four Mile Hill

At the Four Mile Hill on the Island Highway, just outside Victoria, there is an interesting new auto camp that should attract many visitors who like the countryside, yet at the same time prefer to be near to the city.

The Greenwood Park Auto Camp is all new and clean. There are double and single cottages of cream stucco attractively trimmed with red and black. They are all self-contained, with hot and cold water, good showers and coolers. At the windows are dainty red checked curtains, and the furniture is well made and new.

J. Creighton, the owner of this new auto camp, has chosen his site very carefully. High on the hillside, in a large grove of tall firs, it presents a striking appearance from the roadside. Greenwood Auto Park should, indeed, become increasingly popular as the season progresses.

World Tourists Like Victoria

From Johannesburg, South Africa, Mr. and Mrs. A. S. Vincent and their daughter, Rhona, are guests at the Empress Hotel while looking Victoria over. Mr. Vincent is a mining material merchant of Johannesburg and a director of the Rand gold mines. He and his family boarded the cruise liner Franconia at Durban, Natal, on a world tour. They visited Australia and New Zealand, but the nearest they got to the war zone in China was Hue, Indo-China. Cruise ships are not calling at Chinese or Japanese ports owing to hostilities in the Far East.

Delighted with their stay in Victoria, Mr. and Mrs. Vincent will shortly proceed via Banff, Chicago, Detroit, Toronto, Montreal and New York to London, where Miss Vincent will study art at the Chelsea Polytechnic.

Auto Camps and Resorts

MOUNT DOUGLAS PARK

MT. DOUGLAS TEAROOMS AND CONfectionery Store. Afternoon tea a specialty, 25c. Home cooking.

VIEW ROYAL, VICTORIA

GREENWOOD PARK MOTOR COURT, at 4-Mile Hill. New, modern cottages, in restful surroundings. Jimmy Creighton, proprietor.

EAST SOOKE

SEAGIRT, ON SHELTERED SOOKE HARbor. Ideal for a holiday. Rates, $15 a week. Horgan, East Sooke. Phone 8R.

RATHTREVOR BEACH

RATHTREVOR BEACH FARM—GOOD cabins; warm bathing, sand beach; absolutely safe for children. Information, Mrs. Rathtrevor, R.R. 1, Parksville. Phone 12R.

PARKSVILLE

HARRISON'S PARKSVILLE BEACH Camp. Furnished cottages, cabins. Sandy beach. Phone Parksville 47.

SAND BEACH; FURNISHED COTTAGES, light, water; boats, fishing; tennis. E. Gill.

SPROAT LAKE

BOTHWELL'S AUTO CAMP, LOCK'S Landing. Good fishing; furnished cottages; central showers; free laundry tubs; boats for hire. D. Bothwell, prop.

QUALICUM

SHERWOOD CAMP, LITTLE QUALICUM River. Furnished cottages, showers, modern sanitation, electric light; warm swimming, fishing, boats. E. D. Sheringham, R.R. 1, Parksville.

CAMPBELL RIVER

TYEE AUTO CAMP—CABINS, ELECTRIC lights, showers; boats by day or hour; fishing tackle. George Vanstone, Mgr.

DEEP COVE
20 Miles From Victoria

THE CHALET, DEEP COVE
DEVONSHIRE CREAM, AFTERNOON TEAS, CHICKEN DINNERS
Guests by Week or Month — Terms Reasonable
For Information—Sidney 82F
Rustic 2 and 3-room Sleeping Units — Meals at Main Lodge

SOOKE
24 Miles From Victoria

WOODSIDE FARM Sooke, V.I., B.C. On the West Coast Road
Ideal for a peaceful holiday. Tennis, bowling, hiking and bathing. Children's playground. Special Chicken Dinners, 75c. Lunches and Supper from 50c. Teas, Ice Cream. Produce from the home farm. Write or phone for reservations. A. GLINZ, 1X, SOOKE.

EAST SOOKE
20 Miles From Victoria

GLENAIRLEY FARM EAST SOOKE, V.I., B.C.
Perfect for a restful holiday by the sea. Good accommodation; boats, bathing, tennis, indoor badminton, billiards, archery, dancing, riding. Good home cooking, plenty of Jersey cream, fruit and vegetables. Only one hour's drive from Victoria. Teas, lunches, supper. Inclusive rates, to July 1, $16 weekly; July and August, $18 weekly. Saddle horses, 50c per hour. Phone or write Major Cavanagh, East Sooke.

SHAWNIGAN LAKE
28 Miles From Victoria

The Same Comfort . . . the Same Welcome . . . Under a New Name
The Shawnigan Beach Hotel
(Formerly the Forest Inn)
INCREASED ACCOMMODATION
DENIS MASON HURLEY, Manager, Shawnigan Lake, B.C.

"The Resort in the Health-giving Air of the Hills"
ROSEDALE INN SHAWNIGAN LAKE
SLEEPING ACCOMMODATION — MODERN CONVENIENCES — HOME COOKING — TERMS REASONABLE. A Friendly Welcome to All
MRS. F. M. WINTERS, Proprietress

COWICHAN BAY
36 Miles From Victoria

THE BUENA VISTA, Cowichan Bay
"THE FISHERMEN'S HOME"
First-class Cuisine — Reasonable Rates
For Information: Phone Duncan 66L10

WILCUMA, COWICHAN BAY
"THE ENGLISH GUEST HOUSE"
FOR A QUIET, PEACEFUL HOLIDAY
FISHING BOATING TENNIS PICNICS BATHING RIDING
Rates: From $20 a Week Up
MISS G. M. BEAVER, R.R. 1, Cobble Hill Phone Duncan 56R1

DUNCAN
42 Miles From Victoria

THE GREENHAVEN DUNCAN, B.C.
Modern in every way. Luncheon and fountain service. Where courtesy, quality and service reign supreme.

YELLOW POINT
70 Miles From Victoria

TILLICUM CAMP, Yellow Pt. Road
9 Miles North of Ladysmith, by the Sea.
Comfortable, House-keeping Cottages in the right places. Reasonable Rates. Lovely central dining-room where home-cooked meals are served.
A PERFECT PLACE FOR A HOLIDAY BY WEEK, MONTH OR SEASON
Address: Ladysmith R.R.1 Or Phone Nanaimo 381-R3

NANAIMO
77 Miles From Victoria

Hotel Malaspina, Nanaimo Thomas Stevenson, Manager
AN IMPRESSIVELY GOOD HOTEL
In addition to our famous dining-room, we now have one of the finest COFFEE SHOPS and SODA FOUNTAINS in British Columbia, featuring delicious warm weather suggestions as well as complete meals. Come in and enjoy this new service.

PLAZA CAFE
Plaza patrons are served speedily by a corps of happy, courteous girls, each of whom will be anxious to please you.
FOUNTAIN SERVICE IN CONNECTION "We Never Close"
MAY 24 IS NANAIMO DAY

NANOOSE BAY
92 Miles From Victoria

WALL BEACH "THE AUTO CAMP IN THE CEDARS"
2 and 3-room Cabins to Rent, clean and new. Safe Beach. Excellent Swimming. Good Fishing. Boats.
For further information, write D. Scott, R.R.1, Nanoose Bay.

ALTA LAKE, B.C.

RAINBOW LODGE, ALTA LAKE, B.C.
Victorians enjoy the healthful change in altitude (2,200 ft.) in this mountain lake playground amid Alpine grandeur and bracing mountain air. Reached from Vancouver by Union Steamship and P.G.E. Railway in a combined sea and rail trip through glorious scenery. Round trip, $4.90. Fishing, tennis, swimming, boating, horseback riding and mountaineering. Choice of room or private cabin. Wholesome meals. Plenty of vegetables and cream. Phone Union Steamship Co. or write or phone Alex. Philip, Prop.

PARKSVILLE
100 Miles From Victoria

Whether for a day or a month, you will enjoy your stay at
WING'S CAMP, PARKSVILLE
PHONE 28X

CAMERON LAKE
114 Miles From Victoria

CAMERON LAKE CHALET
ON THE HIGHWAY TO ALBERNI
Spend an ideal holiday on Cameron Lake, 600 feet above sea level, amid the smell of the pines and the mountain air. Fish, boat, bathe, hike or laze, from a cosy, comfortable hotel, $2.75-$3.25 per day; $18.00 to $21.00 per week.
GEORGE W. WOOLETT, Manager

QUALICUM BEACH
108 Miles From Victoria

BAYVIEW PARK, Qualicum Beach
Make your reservation for holiday accommodation early. Comfortable furnished cottages and cabins at reasonable rates.
Write for descriptive folder to G. LANE, Qualicum Beach

BEN BOW INN ON THE BEACH AT SEA LEVEL
Rates: From $3.50 each for two persons; $4.00 single.
Cottages: $3.00 per day for two people.
Badminton and Tennis Court Bathing Riding Fishing Golf.
Make Reservations Early. MR. and MRS. LEONARD PHILLIPS

SUNSET INN QUALICUM BEACH, V.I., B.C.
For a restful or strenuous holiday a splendid centre from which to enjoy this beautiful neighborhood. First-class accommodation at moderate rates. Well-cooked meals, properly served.
PLAN NOW FOR YOUR HOLIDAY

SHERWOOD AUTO CAMP On River, Sea and Highway. Two miles North of Qualicum Beach
LITTLE QUALICUM RIVER
Comfortable Furnished Cottages, Hot and Cold Showers. Modern Sanitation. Electric Light.
Warm Swimming. Boats and Outboards for Hire (free to visitors)
Phone 336 Parksville. E. D. SHERINGHAM. P.O. Address, RR1, Parksville

ROYSTON
140 Miles From Victoria

Royston Beach Auto Camp
Comfortable cabins, furnished or unfurnished. Showers and up-to-date sanitation. City water, electric light. Swimming, fishing, golf, dancing; 63 miles north of Nanaimo; 30 miles south of Campbell River.
Phone Courtenay 70F—H. R. Marvin, Prop.

COURTENAY
147 Miles From Victoria

RIVERSIDE HOTEL "Gateway to the Forbidden Plateau"
Recently Remodeled.
COMFORTABLE ROOMS DINING-ROOM GOOD FISHING
RIGHT ON MAIN STREET

COURTENAY HOTEL
Comfortable and Clean
RATES REASONABLE
RESTAURANT ATTACHED PHONE COURTENAY 59

Forbidden Plateau Croteau Camp
Comfortable Cabins, Spring Beds—all furnished. Make Reservation Early. For real rest come on up and bring your fishing rod for a week or two. Pack train twice a week — Guides — Moderate Rates. For full information apply to CORFIELD MOTORS, COURTENAY, B.C.

Forbidden Plateau Lodge 2,100 FEET ABOVE THE SEA
SKIIERS STILL HAVING A GRAND TIME ON MOUNT BEECHER
Very Reasonable Rates
For full information: FORBIDDEN PLATEAU LODGE LTD., COURTENAY

ISLAND HALL HOTEL
Comfortable Rooms Home Cooking
REASONABLE RATES
Proprietor, R. M. WILLIAMS PHONE COURTENAY 21

COMOX
151 Miles From Victoria

"THE ELK," COMOX BAY, B.C.
An English Country Inn with a charm all its own, providing simple Old World hospitality amidst wonderful mountain scenery. Jersey cream, etc., from our farms; pleasure and sport galore, at moderate rates.
GOLF TENNIS RIDING BOATING BATHING FISHING
Headquarters of KING SALMON CLUB IDEAL HARBOR FOR YACHTS

CAMPBELL RIVER
176 Miles From Victoria

PAINTER'S FISHING RESORT
CAMPBELL RIVER
For Salmon Fishing and Accommodation

TYEE AUTO CAMP, Campbell River
(8 Miles from Nearest Village)
CABINS FOR RENT (Large and Small) ELECTRIC LIGHT SHOWERS
Boats for hire by day or hour—Fishing Tackle.
For information: GEORGE VANSTONE, Manager

VICTORIA

DALE'S ROAST CHICKENS IMPROVE ANY VACATION
DELICIOUS SALADS MADE FRESH EVERY DAY
643 FORT STREET

VICTORIA TOURIST CAMP
WATERFRONT LOCATION — 99 GORGE ROAD, WEST
S. M. ARMSTRONG, Proprietor
MODERN COTTAGES, Showers, Toilets — FURNISHED SUITES
TENT AND TRAILER SPACE — GAS FOR COOKING
SWIMMING — BOATING — FISHING — GOLF — QUOITS

DOMINION HOTEL YATES AT BLANSHARD, VICTORIA, B.C.
Comfortable Rooms . . . Hospitable Service . . . Excellent Cuisine
Central Location—Moderate Rates—Free Bus
WM. J. CLARK, Manager

CADBORO BAY

THE SHIELING CADBORO BAY
TELEPHONE E 7275—MISS LEES
An Ideal Rest and Holiday Home Amongst Beautiful Surroundings
REASONABLE RATES . . . EVERY HOME COMFORT

BRENTWOOD
12 Miles From Victoria

THE ANCHORAGE BRENTWOOD BAY
UNDER NEW MANAGEMENT
Afternoon Teas. Lunches. Dinners. Private Parties Catered For. Fishermen's Meals at Any Hour. All Home Cooking.
MRS. A. G. CARMICHAEL, Proprietress
Boats, Launches. Cottages for Rent

BRENTA LODGE P.O. R.R. No. 1, Saanichton, Brentwood Bay, Saanich Arm
A beautiful vacation resort, close to Butchart's Gardens, the Malahat and Brentwood School. Fishing, bathing, etc. Famed for its Salmon and Chicken Lunches. The Mill Bay Ferry Stage stops at the lodge. Ten minutes to golf course. Air-conditioned in lodge.
Phone Keating 7M HAROLD SANDALL, Prop.

"VEST-POCKET" VACATIONS ON VANCOUVER ISLAND

- Expense-paid Tours to these famous Island Resorts
- Fares include return bus transportation from Victoria, meals and accommodation and side-trips

QUALICUM BEACH—including green fees on Qualicum's sporting links. 3-day tour, $15.90; 5-day tour, $26.90; 7-day tour, $37.90; 10-day tour, $54.90.

FORBIDDEN PLATEAU—including conducted hike into McKenzie Lake. 3-day tour, $16.60; 5-day tour, $25.60; 7-day tour, $34.60; 10-day tour, $48.60.

FORBES LANDING—including drive to view the famous Elk Falls. 3-day tour, $18.25; 5-day tour, $26.25; 7-day tour, $34.25; 10-day tour, $46.75.

VANCOUVER COACH LINES LTD.
E 1177 DEPOT—BROUGHTON ST. E 1178

CROSS' FERNWOOD MARKET
2007 FERNWOOD ROAD — PHONE G 6813
CROSS' OWN MAKE JELLIED VEAL, per bowl 10¢
CROSS' OWN MAKE BEEF DRIPPING, per bowl 9¢
CROSS' OWN MAKE QUALITY BEEF SAUSAGE, per lb. 10¢
CROSS' OWN MAKE BREADED PORK SAUSAGE, per lb. 18¢
FRESH-CAUGHT WHITE SPRING SALMON, 2 lbs. 25¢
CASH AND CARRY AT **CROSS' 5 STORES**

INVESTITURE ON SUNDAY

Msgr. Ronald Beaton, V.G., to Be Honored on Appointment to High Church Post

By an Apostolic brief dated February 25 Pope Pius XI elevates Monsignor Ronald Beaton, V.G., to the rank of a domestic prelate. Msgr. Beaton's investiture will take place after the gospel of the pontifical mass in convention with the Eucharistic Congress on Sunday. It has been arranged that the new prelate will officiate with the purple for the first time at the open air benediction service the same day in Beacon Hill Park. After the pontifical mass the clergy will hold a dinner in his honor at the bishop's house, where an address will be read on their behalf by Rev. A. B. Wood of Queen of Peace Church, and a token of appreciation presented by Rev. C. E. Evans, M.A., of Campbell River.

Msgr. Beaton was born at Broad Cove, Inverness County, N.S., on December 3, 1874. Upon his graduation from St. Francis Xavier University, in 1897, he entered the propaganda at Rome in the fall of the same year and was ordained to the holy priesthood in St. John Lateran May 24, 1902. After serving as assistant in several parishes of Antigonish Diocese, he was appointed professor in St. Francis Xavier University, acting in this capacity from 1903 till 1909, when he became pastor of Georgeville, N.S. After four years there he went to the Diocese of Calgary, and in 1917 was invited to Victoria.

Rev. Patrick Beaton of Calgary, who died recently, was a brother of Msgr. Beaton and another outstanding missionary. Besides being diocesan administrator in 1934 and again in 1937, Msgr. Beaton has been vicar-general for many years. He is pastor of St. John the Baptist Church at Comox and chaplain of St. Joseph's Hospital there.

EX-SECRETARY TO STATE CASE

Saanich School Trustees Will Hear Robert Brydon Apply For Reinstatement

Robert Brydon, former secretary of the Saanich School Board, whose dismissal was responsible for the resignation of two trustees, will appear before the board shortly and state his case in support of an application for reinstatement.

The board last night received the application from Mr. Brydon and unanimously approved granting him the opportunity to state his case personally.

Mr. Brydon's letter stated he regretted if he had in the past taken upon himself duties not strictly secretarial, but would be willing to carry out his duties as instructed if reinstated.

When the letter was first presented, Trustee Nathaniel Gray said he had some observations to make in connection with it if the secretary pro tem and members of the press would withdraw. Members of the board agreed unanimously to exclude the press, and the chairman's remarks were made in private.

In a few moments the reporters and secretary were readmitted and informed by the chairman that the trustees had unanimously approved hearing Mr. Brydon's case.

LAMB
If you are PARTICULAR and looking for QUALITY—
Come to
The Ladies' Meat Market
where you get only the best, fresh local killed.
757 VIEW G 2934

EXTRA! EXTRA!
Ready-to-wear
SALE
DICK'S
DRESS SHOPPE
1324 Douglas St. Phone E 7532

Twenty-five Years Ago Today

June 2, 1913
(From the Times Files)

Victoria is to have an aviation meet before the end of the month. Max Friedman arrived in the city this morning from San Francisco to arrange the details. It is proposed to stage a three-day met of daring contests at the Willows track, and such events as duration, passenger carrying, altitude, speed, quick steering, quick landing, low flying and a dead dive will be the menu provided. It is hoped that six machines will be brought and the novelty of seeing a number of machines in the air at the same time will no doubt appeal to the local sport-loving enthusiasts.

The harbor at Esquimalt presents a very busy appearance at the present time with a dozen vessels of all classes berthed there. Chief interest centres in the Karluk, which is to carry the Canadian Arctic expedition to its three and a half years' work in the frozen wastes.

Superior mounts helped greatly in Saturday's win of the Victoria Polo Club over the Duncan team, the Capital City quartette winning by six goals to five after a most exciting match.

The B.C.E. Railway Company street car returns for the month of May exceeds last year's corresponding month paid fares by well over 200,000. The number of passengers was 1,178,669.

"GUNGA DIN" IS SOUGHT HERE

Somewhere in Victoria there may be a youngster who could fit into the character of "Gunga Din," which is to be produced in Hollywood as an elaborate film production by RKO.

Edward Killy, talent scout for RKO, will search for such a character in Victoria.

He has been searching British Columbia for a "Gunga Din" for the new motion picture to be based on Rudyard Kipling's famous poem of the dusky boy "who'll be sitting on the coals, giving drink to poor damned souls".

In Vancouver Mr. Killy secured photographs of four boys and forwarded them to Hollywood, but he is doubtful if they will be suitable for the part.

"I am hoping to find better material in Victoria," he said.

"If I do," he said, "I shall return immediately to Hollywood as the search has already taken considerable time, and it is a difficult part to fill."

Alexander Kahle is with Mr. Killy taking pictures of candidates for submission to the film magnates of the movie colony.

The talent scouts have already made a wide search for a character for "Gunga Din," covering Mexico and the western United States, and hundreds of photographs have been taken.

"We are still hopeful," said Mr. Killy.

All-Defence Plan For New Zealand

WELLINGTON, N.Z. (CP-Reuters) — Prime Minister Michael Savage today told a deputation from the Defence League that in the event of war compulsion in New Zealand would not start with man-power.

He said that in the last war men were conscripted and that while they were dying others were enwealthed. That would not happen again under the Labor government, he promised.

The league urged that defence efforts should be stimulated, claiming there was disinclination on the part of youth to enlist.

Mr. Savage said the country intended to put its defences on a sound footing and provide proper allowances for those in training; as unemployment and enthusiasm for defence could not exist together.

NO CAHAN APPEAL

OTTAWA (CP)—Chief Justice Sir Lyman Duff of the Supreme Court of Canada has dismissed the application of C. H. Cahan Jr. of Vancouver for leave to appeal to that court from his conviction for bank robbery, it was learned today. Cahan was represented by E. F. Newcome of Ottawa.

CRUSHED WHILE LOADING LOGS

Claude Dilley, Sooke, Believed to Have Fractured Pelvis in Accident Today

Claude Dilley, Sooke, is believed to have suffered a fractured pelvis when he was crushed between two logs on a loading platform at Muir Creek this morning.

He was rushed to St. Joseph's Hospital late this morning in the C. & C. ambulance after a speedy trip in response to an emergency call.

The accident occurred at the Elder Logging Company operations during the loading of logs.

Dr. E. M. Robertson of Sooke was summoned and after rendering preliminary assistance he accompanied the injured man in the ambulance.

At hospital here he was attended by Dr. Gordon Kenning.

Will Ship 275 Cars Of Berries

Prairies Will Buy Heavily From B.C.; Rain Is Badly Needed

Dump duty on imports of strawberries into Canada went into effect late yesterday to hold the Canadian market for Canadian growers.

Growers here said today there would be a plentiful supply of domestic berries by the first of next week, at the latest. A shipment of Washington berries, expected to be the last this season, came in from Seattle today over the dump duty to fill demands.

W. C. Kersey, manager of the Vancouver Island Co-operative, and Ben Dickey, head of the Canadian Fruit Distributors, last night in Vancouver completed their inspection tour of the island and lower mainland. In their report, they said:

Crop indications are that B.C. will ship east this season 275 cars of berries, including 22 to 25 cars from Victoria and the island.

Total in strawberries on Vancouver Island this year is 384 acres; with an estimated total production of 700 tons.

Salt Spring Island will ship 1,000 crates of strawberries this season, a new high record for that island, compared with the previous high, last year, of 600 crates.

Rain is needed on the island and lower mainland if the B.C. crop is not to lose ground.

First car of Early Dunlaps was shipped from Mission Wednesday night. Around Mission, in the Pitt Meadows district, rain is badly needed for the early varieties. Without rain within the next week, the Dunlaps will be gone.

In other parts of the mainland, as well as the island, the Dunlap and early varieties particularly need rain.

At Langley, Hammond, Whonnock, Ruskin, Haney, Mt. Lehman and Hatzic conditions are good for a large crop, provided there is early rain.

Italian Praise For Chamberlain

Ciano Strengthens Links With Germany While Approving British Pact

MILAN, Italy (CP-Havas)—In a speech reaffirming Italian solidarity with Germany and Japan, Foreign Minister Galeazzo Ciano today paid tribute to the "frankness and courage" of Prime Minister Chamberlain and hailed the Anglo-Italian accord as a great step forward toward European appeasement.

Count Ciano addressed the national congress for international political studies.

The Italian Foreign Minister recalled in especially warm terms the speech by Prime Minister Chamberlain in the House of Commons on April 16 when he presented there the agreements concluded with Italy.

"The words of the eminent statesman," he said, "found a profound echo in the Italian people, who interpreted them as testimony of the spirit in which Mr. Chamberlain and his collaborator, Lord Halifax, devoted themselves to their task of clarification and reconciliation.

"The Anglo-Italian accord has the merit of having cleared the ground of the residue of the past and placed the relations between the two empires on a basis of clarity and loyalty which alone can be the foundation for stable and solid understanding among nations."

TOWN TOPICS

The monthly meeting of the Victoria West Liberal Social Club is postponed until further notice.

A meeting of the city police commission will be held tomorrow afternoon at 4.30, Mayor Andrew McGavin, chairman, stated today.

A claim of $200 for injuries sustained in a fall on Mason Street on March 3, is contained in a letter to the City Council received at the City Hall today.

Residents of the neighborhood near the corner of Niagara and Menzies Streets have filed a petition, signed by 34 people, seeking demolition of a dilapidated dwelling at that intersection.

The subject of discussion will be "The Evaluation of Statesmanship" at a public meeting to be held by Technocracy, Inc., at 8 this evening in Room 222 Pemberton Building.

Bank clearings in the city for the week ending today were $1,798,464, according to a statement issued today by the Victoria Clearing House. Figures for the corresponding period last year were $1,932,260.

Cars driven by L. Howard, 2886 Austin Avenue, and George McRae, Cedar Hill Road, were involved in a collision on Douglas Street, near the Speedway Service Station, last night at 6, according to a city police report. Both cars were damaged, but no personal injuries were reported.

Tomorrow evening the Oak Bay United choir, under the direction of Lawton Partington, will render a programme of excerpts from grand opera. Selections will be taken from "Pagliacci," "Maritana," "Bohemian Girl," "Il Trovatore," "Carmen," "Faust," "Tannhauser" and "Martha."

Charged with failing to provide and maintain fire fighting equipment on logging operations, Sam Bros. of Langford were given suspended sentence by Magistrate Henry Hall in the Provincial Police Court yesterday. The accused pleaded guilty. The information was laid by officials of the district forestry branch.

The regular monthly meeting of the Welsh Society will be held in the Women's Institute Hall, 635 Fort Street, tomorrow night at 8. The following artists, who were festival winners, will take part: Mrs. McGahill, Miss B. Hope, Miss Appelton, Miss Joan Jones, Miss M. Kinsey, the Finn Sisters, J. Bell, W. Buckler, M. Thomas, and Robin Thomas.

A grant of $10 to provide comforts in the form of cigarettes, tobacco, socks and soap for sit-down strikers in the Vancouver Art Gallery and Post Office buildings was authorized by the Trades and Labor Council last night. The grant was made to the Relief Project Workers' Union here to be forwarded to the Vancouver men.

At a meeting of the Revellers Club in the Y.M.C.A. last evening J. G. Wheeler and Ronald MacCrimmon were placed in charge of arrangements of the club hike to Leechtown on Sunday. Charles MacNeill gave an address on the value of associate members. It was reported that the Revellers softball team would meet the Gyros in the first game of the Service Club League tomorrow evening. The next meeting of the club wil be on June 15 when the election of officers will take the election of officers for the ensuing six months, will take place.

Start Building Big Comox Home

Ground Broken For $30,000 Dwelling For Sir Ernest Petter

Work on the $30,000 residence of Sir Ernest Petter, on historic Siwash Hill, Comox, has been started with the breaking of ground early this week, H. Savage, architect for the old English type dwelling, announced today.

The home, a two-story structure, covering an area approximately 100x50 feet, will be built by Green Bros., Victoria contractors, with W. Pridham handling the plumbing contract, which includes a hot-water heating system.

The building will be finished externally in California stucco and cedar shakes, with stucco being used for interiors, with oak woodwork and an oak staircase.

Sir Ernest has chosen the name "The Fort" for his home, in recognition of the traditions of the ground on which it will be built. Adjoining property in the estate of the late Elinor Dunsmuir, the area was once a stronghold of the Indian tribe of the Comox locality. Many of the old ditches and other indications of the fort and lookout, built by the Indian, are still in evidence on the property.

A. E. Humphries, Auto Man, Dead

Well-known Citizen, Formerly of Lethbridge, Had Many Interests

LATE A. E. HUMPHRIES

Albert E. Humphries died shortly after 8 this morning in St. Joseph's Hospital. He was in his 68th year.

Mr. Humphries came to Victoria from Lethbridge, Alberta, in 1921 and went into the motor business here. For some years he had the agency for Dodge cars. Later he was associated with Masters Motor Company.

At one time he was prominently connected with the Chamber of Commerce and he was an energetic worker in the Liberal Party.

He is survived by his widow at the family home at 948 Pandora Avenue; a daughter, Mrs. A. McIlvride, 2934 Orillia Street, and three sons, Arthur and Albert in Victoria and Frank in Vancouver.

Funeral arrangements have not yet been completed, but it is expected the service will be at the Thomson Funeral Home at 2.30 Saturday afternoon.

B.C. TO FORE IN HOUSING

"Since the Dominion Housing Act became operative two and a half years ago, 4,247 houses have been built by government loans, totaling in value $17,550,000," said F. W. Nicolls, director of housing, Department of Finance, Ottawa, who is in the city today to "see what can be done to improve things and stimulate a little activity" in construction under the Dominion Housing and Home Improvement Act.

"British Columbia is well to the fore in building development compared with other Canadian provinces. But Victoria is lagging behind," he said.

"In British Columbia, under the Housing Act," said Mr. Nicolls, "a total of 744 loans have been issued at a total value of $2,470,000, while in Victoria up to May 14 there have been but 28 loans totaling $105,648."

"Under the Home Improvement Act a total of 39,470 loans have been issued in the whole of Canada valued at $15,468,00, with 4,383 loans valued at $1,400,000 in British Columbia and 359 loans valued at $115,323 in Victoria."

Questioned about the proposal of the Dominion Government to finance the construction of houses in the low-rental class, Mr. Nicolls said this phase of housing was being brought before the federal House.

Limited dividend companies, he said, would build these houses under government loan and rent them out on completion at reasonable rentals.

Asked whether municipalities would be in a position to build houses on reverted lots under the scheme, Mr. Nicolls expressed the view that this might be done, but through limited dividend companies.

Mr. Nicolls, who is making his first visit to the coast, was met on arrival in the city by Col. Brooke Stephenson, chairman of the Victoria advisory council.

The housing director met members of the advisory council at luncheon today at the Union Club. Among those present were Col. Stephenson, G. Hamilton Harman, J. W. Ruggles, R. H. B. Ker, John Anderson and W. A. Paterson, members of the council; L. Scott, president of the Victoria Builders' Exchange; Major Max Kirkpatrick Crockett, city lands commissioner; C. Fred Dawson, architect for the Dominion Public Works, and Henry Whittaker, provincial public works architect, and R. J. Lecky, secretary of the provincial committee, Vancouver.

A dinner will be held in Spencer's dining room at 6 this evening, at which Mr. Nicolls will address members of the advisory council, Builders' Exchange and the Real Estate Board.

OBITUARIES

FRANS OSCAR MOLIN

The body of Frans Oscar Molin was buried in Royal Oak Burial Park yesterday after a funeral service in McCall Bros.' Funeral Chapel, at which many friends were present. The coffin was heaped with flowers. Rev. Edwin Bracher led the service. The pallbearers were: W. Kaye, A. Ward, F. Olson, J. Duncan, C. Strom and F. Cariss.

ROYSTON G. PERKINS

Many friends were present at the funeral service conducted for Royston Godwin Perkins, yesterday afternoon by Rev. G. R. V. Bolster. The solo "Some Day We'll Understand" was sung. The many flowers received showed the very high esteem in which the late Royston Perkins was held. The body was cremated at the Royal Oak Crematorium. S. J. Curry and Son had charge of arrangements.

MATTHEW LYNN

Many friends attended the funeral of Matthew Lynn at McCall Bros.' Funeral Home yesterday afternoon. Rev. John E. Bell conducted the service, during which the hymn "I to the Hills" was sung. Burial was at Royal Oak with the following as pallbearers: R. Gregson, E. Rowland, G. W. White, A. Allison, T. Harris and L. E. Gower. The I.O.O.F. burial service at the graveside was led by Past Noble Grand J. Wilby.

EDNA ANN WOOD

Many sympathizing friends attended the funeral of Miss Edna Ann Wood at the S. J. Curry & Son Funeral Home yesterday afternoon. Rev. A. E. Whitehouse officiated. The hymn, "Abide With Me" and and the solo, "When the Day of Toil is Done" were sung. Many beautiful flowers were received. The body was buried in Royal Oak Burial Park, with the following acting as pallbearers: F. C. Diamond, H. Hudson, C. E. Green and J. W. Docking.

CHARLES H. JANES

Rev. Daniel Walker conducted the funeral of the late Charles Henry Janes yesterday afternoon at the Thomson Funeral Home. There were many friends present and a profusion of flowers which surrounded the coffin showed the high esteem in which Mr. Janes was held. The hymn sung by the congregation was "Nearer, My God, to Thee." The body was buried in the family plot in Ross Bay Cemetery. The pallbearers were W. J. Drysdale, J. W. Bond, W. N. Lenfesty, F. Devereux, H. G. Dalby, and F. Hunter.

ALICE EMILY YOUNG

Mrs. Alice Emily Young died at the Jubilee Hospital yesterday afternoon. She was in her 72nd year. Born in Stoke-Newington, England, she had lived in Victoria for the last 27 years at the home of her daughter, Mrs. W. Heatherfield, 2974 Wascana Street. She is survived by two sons, David Cobb, 62 Logan Avenue, and Frederick Cobb, Davin Street; four daughters, Mrs. Heathfield, Mrs. Walter Hichens-Smith, 152 Cambridge Street; Mrs. Alexander Murray, Seattle, and Mrs. Roy Wille, Vancouver; eight grandchildren, and three sisters and a brother in England. The funeral will be held from Sands Mortuary at 2 on Saturday afternoon, with Rev. O. L. Jull leading the service. Burial will be in the family plot at Ross Bay Cemetery.

Hepburn Said To Bar Power Plans

TORONTO (CP) — Premier Hepburn alone stands in the way of the St. Lawrence Waterway development as a power project, T. Stewart Lyon, former chairman of the Ontario Hydro-Electric Commission, said today before the legislative committee inquiring into commission affairs.

Mr. Lyon, who resigned the chairmanship late last year at Mr. Hepburn's request, said he doubted, however, the St. Lawrence development by Canada and the United States would be delayed many years.

Mr. Lyon told the committee a 1937 power contract between the commission and the Ottawa Valley Company was the responsibility of the Ontario government.

BECK DUE HERE WEEK THURSDAY

R. W. Beck, public utilities engineer and expert for the city in its B.C. Electric franchise negotiations, is expected in Victoria on June 9.

A telegram indicating he would arrive on that date was received by Mayor McGavin this morning. On his way by plane from New York, Mr. Beck will stop at Chicago and in Nebraska.

According to present plans, Mr. Beck will remain here for two or three weeks, working intensively on the negotiations with the power company on the Goldstream plant question. The present agreement on the plant expires at the end of this month.

GENERAL ELECTRIC
Triple Thrift Refrigerators Will Save You Money
Hundreds of housewives have proved that it is cheaper to own a G-E Refrigerator than to be without one. The saving effected by buying in quantity at bargain day prices and avoiding waste, will, in many cases, amount to $10.00 a month or more, with an average operating cost of less than 1c a day.
Come In and See Them on the Floor
You Can Buy a G-E for a Few Dollars Down
FLETCHER BROS.
1130 Douglas St. (VICTORIA) LTD. Phone G 7148

ANCHORS NAVY TYPE—10 lbs. to 30 lbs. Black and Galvanized
From 12¢ per lb. up
Capital Iron & Metals Ltd.
1824-32 STORE STREET G ARDEN 2434

Freedom For U.S. Citizens In China

Japanese Also Agree to Restore Properties to Owners

WASHINGTON (AP)—Japan agreed today to meet almost all demands for restitution of United States property in China and for the right of unhindered return of Americans to their posts there.

In a note handed yesterday to the Japanese ambassador by Secretary of State Hull it was stated that "the problem of enabling American citizens in China to re-enter and repossess their properties from which they have been excluded by the Japanese military and of which the Japanese military have been and in some cases still are in occupation is giving the government of the United States increasing concern."

"It is difficult," Japan was told, "to perceive any warrant for the continued placing by the Japanese authorities of obstacles in the way of return by Americans who have legitimate reason for proceeding to the areas in question."

The United States specifically demanded the return of the University of Shanghai to the Northern and Southern Baptist Missionary Societies. The university has been occupied by Japanese military and naval units, the note said, since shortly after the outbreak of hostilities at Shanghai in August, 1937.

"During the period of Japanese occupancy several buildings have been damaged and the majority looted," the note continued.

Franco Forces Losing Ground

Loyalist Counter-attacks Recover Captured Territory in East Spain

HENDAYE (AP)—The insurgent power drive against the Teruel-Valencia highway appears to be stalling again before increasing Spanish government resistance.

In many sections of the mountainous front, which guards the highway to the Mediterranean coast, government counter-offensives in the last two days have recaptured territory lost to Gen. Franco's warriors.

Government advices said their militiamen had captured Cencerossos el Coso, just above Valbona.

Barcelona pilots prevented large scale bombardments of government positions. In one combat, government dispatches said, 12 insurgent planes were shot down.

Timber Losses In Alberta Fires

EDMONTON (CP)—Bush fires are causing serious damage to the lumbering industry in the Burnt Hills and Burnt River area, north of Grande Prairie, according to word received here today.

In a strong wind and dense clouds of smoke, rangers and settlers are having the utmost difficulty in fighting the fires. Large crews of men are battling the fires both day and night in an attempt to save much of the valuable timber. Several small camps have been burned out, reports said.

South of Grande Prairie, along the Wapiti River, other fires are sweeping their way along the bushland and are making headway despite efforts of the fire fighters to check and bring them under control.

MAY CURTAIL RATE-CUTTING

City By-law Considered to Prevent Slashes in Bus Charges For Tour Parties

Introduction of a special by-law in the city to prevent bus companies from soliciting tour party business in points outside the city, chiefly in the U.S., on a basis of greater than 15 per cent rate reductions, was considered by Mayor Andrew McGavin today.

Yesterday the mayor conferred with H. L. Swan, provincial highway commissioner, on the bus question. By provincial legislation, companies soliciting such business are restricted to an allowance of 15 per cent discount on charges for highway tours. Regulations covering that point do not hold, however, in the city. The proposed by-law would make the rulings uniform, the mayor stated.

Today's Baseball

AMERICAN LEAGUE

	R.	H.	E.
Cleveland	10	13	4
Philadelphia	5	10	1

Batteries—Whitehill, Zuber and Pytlak; Smith, Potter and Brucker.

	R.	H.	E.
St. Louis	1	6	1
Boston	6	15	0

Batteries—Hildebrand, Bonetti, Cole and Heath; Bagby and Desautels.

First game—	R.	H.	E.
Detroit	4	6	2
New York	5	11	1

Batteries — Poffenberger and Tebbetts, Hayworth; Chandler and Dickey.

Second game:	R.	H.	E.
Detroit	2	5	0
New York	5	10	1

Batteries: Auker and Hayworth, Pearson and Dickey.

	R.	H.	E.
Chicago	1	6	2
Washington	7	11	0

Batteries: Gabler, Rigney, and Schlueter; Leonard and R. Ferrell.

NATIONAL LEAGUE

	R.	H.	E.
Boston	6	13	1
Chicago	2	10	0

Batteries— Shoffner, Lanning and Mueller; Bryant, Russell, Root and Hartnett.

Overnight Entries For Tanforan

First race—Six furlongs: Man of Iron 108, Guaranty 105, Grecina 108, Thistle Grace 103, Warrior Don 113, Daisy Bane 108, Easter Doll 113, Nada 108, Charles Ades 113, Tiny Kitty 105.

Second race—Four and one-half furlongs: Audacious Lady 115, Lady Pauline 115, Chop Girl 115, Koyo 115, Decima 115, She's Iron 115, Goole 115, Pepita 115, La Sorprena 115, Francoise 115, Temperament 115, Sweet Jasmine 115.

Third race—Six furlongs: Howdy Andy 114, Bordertown 111, Rocklud 103, Acero 106, Bachelor's Bower 114, Ready Teddy 114, Count Pan 106.

Fourth race—Six furlongs: Wild Top 103, Step By 110, Hollofol 106, Carezza 100, Lost Lassie 106, Race Me 100, Sudra 106.

Fifth race—Mile and one-sixteenth: Hassan 115, Patrington 110, Zoric Boy 108, Shapiro 113, My Debut 103, Sweet Betty 108.

Sixth race—Six furlongs: Sumatra II 111, Dogsway 116, Come to Taw 110, Happy Bolivar 108, Airchute 116, Toro Lee 106, Monsweep 112.

Seventh race—Mile and one-sixteenth: Swivel Neck 112, Omar 112, Gaul 114, Plum Elected 110, Mary Carmen 107, Khayyam 112, Texas Fing 112, Battling Knight 111, Col. Cloister 110.

Eighth race—Mile and one-sixteenth: Foreglow 110, Dark Conquest 112, Sir Satin 110, Oriley 116, Easter Tommy 111, Bola Mola 116, Miss Garnier 102, Low Bridge 105, Madrone 105, Bulletin Board 110.

SPECIAL! SMART 4-piece
Bedroom Suite
63.50
EASY TERMS
Vanity has round mirror
Home Furniture
Company
825 Fort St., Just Above Blanshard

CLASSIFIED ADVERTISING TELEPHONES—E4175, E4176

Victoria Daily Times
MEMBER AUDIT BUREAU CIRCULATION

TIMES TELEPHONES
Advertising Department ..... Empire 4175
Circulation Department ..... Empire 7522
News Editor and Reporters ... Empire 7177
Editor ..... Garden 6822

CLASSIFIED ADVERTISING RATES
2c per word per insertion.
Minimum charge, 25c.

Births, $1.00 per insertion.
Marriages, $1.50 per insertion.
Deaths, $1.50 first insertion and $1.00 succeeding insertions.
Funeral notices, In Memoriam notices and Card of Thanks, $1.50 per insertion.

In computing the number of words in an advertisement, count five words for the first two lines and seven words for each line thereafter. This is not an absolute guide to the number of lines, much depending on the length of the individual words.

The Times will not be responsible for more than one correct insertion of any advertisement ordered for more than one issue. Any claim for repaste on account of errors or omissions must be made within 30 days from the date of the same, otherwise the claim will not be allowed.

Advertisers who desire it may have replies addressed to a box at The Times Office and forwarded to their private address. A charge of 10c is made for this service.

Subscribers wishing their addresses changed should notify this office as well as the carrier. If your Times is missing, phone E7522 before 7 p.m. and a copy will be sent by special messenger.

BOX REPLIES AVAILABLE

Letters addressed to the following boxes are available at The Times Office on presentation of box letters. Maximum results are obtained by advertisers who follow up replies promptly.

46, 181, 249, 317, 387, 473, 503, 8558, 8633.

Announcements

DIED

YOUNG—On Wednesday afternoon, June 1, at the Royal Jubilee Hospital, there entered into rest Mrs. Alice Emily Young, aged 71 years, born in Stoke-Newington, London, England, and a resident of this city for the last 27 years, of late residing with her daughter, Mrs. W. Heathfield, of 2974 Wascana Street. There survive to mourn her passing, two sons, David Cobb of 68 Logan Avenue and Frederick Cobb of Davin Street; four daughters, Mrs. W. Heathfield; Mrs. Walter Hichens-Smith, 152 Cambridge Street; Mrs. Alexander Murray, Seattle, and Mrs. Roy Wille of Vancouver; eight grandchildren, and three sisters and one brother in England.
The funeral will take place on Saturday, June 4, at 2 o'clock, in the chapel of the Sands Mortuary Ltd. Rev. O. L. Jull will officiate and the remains will be laid at rest in the family plot in Ross Bay Cemetery.

IN MEMORIAM

TARGETT—In loving memory of Winnifred Eldridge, called home June 2, 1937.
One year has passed since that sad day
When one we loved was called away.
God took her home, it was His will.
Within our hearts she liveth still.
—Inserted by her loving sister and brother, grandmother, aunt and cousin.

1 FLORISTS

ALL FLORAL WORK ARTISTICALLY designed. We grow our flowers. Brown's Victoria Nurseries, 618 View. G6612, G7521

ANY FLORAL DESIGNS AT LOWEST prices. Pollock Bros., 1315 Douglas St. G5315.

BALLANTYNE BROS. LTD.
1211 Douglas Street. Phone G3431
CUT FLOWERS AND DESIGNS
WE TELEGRAPH FLOWERS ANYWHERE

Floral Art Shop T. G. M. Custance. Distinctive funeral designs. 632 Fort. E4813.

THE POSY SHOP—Artistic Floral Tributes. 621 Fort Street. Phone G5422. Night, Phone G4682.

8 FUNERAL DIRECTORS

S. J. CURRY & SON
"Distinctive Funeral Service"
Private Family Rooms—Large Restful Chapel
Opposite New Cathedral. Phone G5512

McCALL BROS.
"The Floral Funeral Home"
Office and Chapel corner Johnson and Vancouver Streets. Phone G2012

HAYWARD'S B.C. FUNERAL CO. LTD.
Established 1867
734 Broughton Street
Calls Attended to at All Hours
Moderate Charges. Lady Attendant
Phones: E3614, G7679, G7682, E4065

THOMSON FUNERAL HOME
Established 1911—Lady Attendant
Funeral Directors
Phone G2612. 1625 Quadra St.

9 MONUMENTAL WORKS

STEWART MONUMENTAL WORKS LTD. Take No. 6 street car to works. 1401 May St. Phone G3452. tf

10 Coming Events

A BIG OLD-TIME DANCE, EVERY SATurday, A.O.F. Hall, 8 to 12. Haymakers "Jam Session"; amplifying system; supper; 35c; CFCT, 9.

AN OLD-TIME DANCE AT LAKE HILL, Saturday, 8-12; 25c; refreshments; Irvine's orchestra; Cliff Moore, M.C. tf

AN OLD-TIME DANCE WILL BE HELD in the auditorium of the Oaklands School, Friday night, June 3, from 8 to 12:30. Stewart's old-time orchestra; refreshments; admission 25c. 8890-3-129

AN OLD-TIME DANCE, S.O.E. HALL, Thursday, 8 p.m.; Haymakers; refreshments; 25c. 8861-2-128

ANNOUNCING!! GEORGE GIRTON'S old-time dancing instruction, English Bakery Hall (Fort St.), 8:30, tonight and tomorrow night; lots of instructors; good music; 25c! 8916-2-129

ANNOUNCING SATURDAY NIGHT JAMboree. Jons 4, 724 Fort St. Chandler's orchestra. 8920-F-128

CHAMBER OF COMMERCE

DANCE, SATURDAY, 9-12. PIED PIPERS with Gene Michenon's orchestra, this week only. Lots of partners and lots of fun! 35c. 8907-3-139

ANNOUNCEMENTS (Continued)

COAST HALL, PARTNER WHIST, 8.45; 6-4-2; snowball 4. Bridge, tomorrow, 2.30. 1-128

C.C.F. HALL, MT. TOLMIE—MILITARY 500-game, every Thursday, 8.30; good prizes and refreshments; 25c. 8901-1-128

DANCE, LEN ACRES' FOUR-PIECE ORchestra, June 4. Agricultural Hall, Saanichton; auspices Sidney girls' softball; refreshments; 50c. 876-1-128

DANCE THIS VACATION—LEARN BY the famous Arthur Murray system, at Mr. and Mrs. George Rosaly's. E4854.

McMORRAN'S, CORDOVA BAY, DANCing every Saturday night; 35c; Bunk McEwen's band; tombolas. 9717-tf

MILITARY 500, TONIGHT, 8.15; AUSpices St. Luke's A.Y.P.A.; good prizes and refreshments; 25c. Everybody welcome. 8900-1-128

MODERN DANCE, SATURDAY, 724 Fort St.; Chandler's orchestra; ladies 15c, gents 25c. 528-3-130

PRIZES TOTAL $21—SNOWBALL PARTner progressive whist nightly, 8.45. Admission 25c. Central Whist Club, 1307 Broad St. Progressive 500 every afternoon, 2.30. "Service and courtesy our motto." tf

SILVER TEA AND COOKED FOOD SALE, auspices Belmont Ladies' Service Club, Saturday, June 4, from 3 till 6 p.m., at The Manse, Belmont Ave. 8912-3-129

MODERN DANCING

SHRINE AUDITORIUM, SATURDAY nights. A good time assured with a big friendly crowd! 9-12. 35c. 8411-26-133

ST. ANDREW'S AND CALEDONIAN SOciety regular meeting, Thursday, June 2; dancing, 9 to 12; Irvine's orchestra; the Lady members please bring refreshments. 8728-1-128

WALKER'S CHOCOLATES! YOU KNOW They are always freshly made and packed. Just the gift for any occasion. 1241 Broad St. E5879.

WORTH WHILE TO INVESTIGATE — Not years—but months. We teach you to play popular piano in 20 lessons. Open evenings. The King Kole Short System Studio, Arcade Bldg., 1122 Broad St., opposite David Spencer Ltd. Suite 52. Telephone Westholme Hotel, E1151.

11 LOST AND FOUND

LOST—GREEN TRUNK, OFF CAR. TELEphone G6830. 8905-1-127

LOST—GREY SHOPPING BAG, CONtaining pair of glasses. Phone Holliday, G1047. 525-1-128

LOST—LADY'S BLACK KID GLOVE, Vancouver St. Finder please phone E3366. 524-1-128

LOST—MONDAY, BETWEEN LEMONGonnason and Clover Point, bicycle generator. Phone E9192. Reward. 8914-1-128

LOST—NAVY BLUE PURSE, IN HUDson's Bay. Reward. 2830 Somass Drive. E9537. 8927-1-128

LOST—ONE TAN TARPAULIN, KEATing district, Monday afternoon. Reward $5. G7181. 8923-1-128

LOST—RED SIDE GATE FROM TRUCK, chain attached. G1104. 8918-1-128

LOST—SMALL WHITE DOG WITH black harness. Reward. E2776. 8919-1-128

LOST—TAME CANARY WITH GREEN markings, in Fairfield district, Tuesday morning. G3053. 8922-2-129

LOST—VALUABLE GOLD RING, CONtaining seven diamonds, Wednesday evening, between 5.30 and 9, between C.P.R. Tennis Club and Coach Lines Depot. Reward. Phone E4035. 8915-1-128

TAKEN FROM 807 KINGS RD., WEDNESday night, June 1, black B.S.A. bicycle with Radione light and generator. Telephone G6982. 8917-1-128

13a Business Cards

CARPENTERS AND CONTRACTORS

CARPENTER WORK, ALL DESCRIPTION; painting; kalsomining. A. Rothwell. E0566. 8609-19-135

GENERAL HOUSE REPAIRS; REMODELing; a new home; fair price. H. Case. Phone E3650. 494-26-151

CHIMNEY SWEEP

HEARN — CLEAN SWEEP. PHONE G2843. 3167 Rose St.

ENGLISH HAND LAUNDRY

SHIRTS, 13c; COLLARS, 3 FOR 10c; collars turned. Courtney at Douglas. E6192.

ENGRAVERS

PHOTO-ENGRAVING, HALF-TONE AND line cuts. Times Engraving Department.

FLOOR SURFACING

V.I. HARDWOOD FLOOR CO., 707 Johnson. Free estimates. G7314.

INSURANCE

FIRE, AUTO AND ACCIDENT INSURance. See Lee Frizzer & Co. Ltd.

INTERIOR DECORATORS

PAPERHANGING, KALSOMINING, painting; prices reasonable. E2714. 270-26-129

LAWNMOWERS

A. J. WORTH, 636 JOHNSON ST. E7051. An easy-running job guaranteed. Sharpened, $1.00; delivery, 25c. 6693-tf

ELVES BROS.' LAWNMOWER SHOP—Mowers sharpened, $1; delivery, 25c. 1423 Broad. E5662. Opp. B. & K. 8266-26-130

LAWN MOWERS—$1.25 SHARPENED, called for and delivered; $1.15 sharpened and delivered; $1.00 sharpened. Peden Bros., 1410 Douglas St. G5911.

PAPERHANGING AND PAINTING

KALSOMINING AND PAINTING—LOWest prices in city; first-class work. G0036. xx-6-130

PAINTING AND KALSOMINING WORK, and material guarantee; 30 years' experience. E3416. 8413-26-136

PLUMBING AND HEATING

LOW ESTIMATES—VICTORIA PLUMBing Co. Ltd. G1552. 8704-26-146

WEATHER STRIPPING

PEACE METAL WEATHERSTRIPS
Venetian Blinds, Rolling Fly Screens
Estimates Free—B. T. Leigh. E9665

WOOD AND COAL

A BARGAIN—DRYLAND THICK BARK slabwood and dry inside blocks, never in salt water, ready for basement; all stove lengths, guaranteed all A-1 fir; reg. $3.75, now $2.75 cd., 2 cds. $5. Bone-dry yard wood, $3.50 cd. E2743. 499-26-151

A BARGAIN—ONE WEEK, INSIDE FIR blocks, mixed with heavy slab. Mishal, ready to burn, never in water, $2.75 cd. E9111. Sooke Lake Wood Co. 485-26-150

WOOD AND COAL (Continued)

AS GOOD AS CORDWOOD—MY UPisland dry, inside fir blocks, mixed heavy bark slab, at $3.25 cd.; 3 full cords, $9.50. Bone-dry cordwood. Dry slabwood. Ronald H. Hopkins Coal & Wood Co. E7916. 8913-25-1

A SPECIAL! ONE WEEK—BONE-DRY, $3.50 cd.; semi-dry, $2.75. G3122. 402-26-142

A SPECIAL PRICE—ONE WEEK—MALAhat dry inside fir blocks, mixed with bark slabs, 12-inch, never in water, now only $2.50 cd.; 2 cds., $4.50. Bone-dry, $3.50 cd. Sooke Dry Wood Co. E8925. 237-2-128

ALL BEST REAL DRY CEDAR, $1.25 load; 2 loads cedar, $2.25. E6722, nights G1555. tf

ALL-FIR MILLWOOD, $2.50 PER CD., IN 2-cd. lots. Practically dry, $3.50. Active Fuel. E5343.

BARGAIN—SPLIT WOOD FOR RANGE, thick bark slab with inside blocks, 12", guaranteed 100% fir, can be used right away, never in water, from the mills; 1 cd., $3.25; 3 full cds., $8.50; 1½ cds., $4.50; special, 6 cds. for $16. Hillcrest Fuel Co. G3015. 504-26-151

CAMPBELL FUEL AND GENERAL HAULing. Reasonable rates. G5239. 366-26-141

COOPERAGE WOOD, $1.50 ½ CD.; KINDling, $1.50 ½ cd.; dry stove wood, $2 ½ cd. E5023. 508-26-152

MILLWOOD, $2.50 PER CORD. INSIDE fir, $4 per cord. Bark slab $3.25 per cord. All in 2-cord lots. Colwood Wood Co. G4044. tf

NO. 1 FIR MILL WOOD $2.50 PER cord, 2 cord lots. Inside fir, $4.00 cord in 2 cord lots. Manning & Shaw Fuels. E0624.

SCREENED FIR SAWDUST, $2.50 PER unit. Manning & Shaw Fuels. E0624.

SELKIRK WOOD CO.—NO. 1 FIR SLAB, mixed inside, $2.50 cord; 2 cords, $4.50. Inside block, $4. Heavy slab, $3.50. Dry slab, mixed inside, $4.25. Cordwood, $5.75. Karma. G5334.

SHAWNIGAN DOUGLAS FIR, DRYLAND, 2 cords, $5. Heavy slabs, per cord, $3.50. Inside blocks, per cord, $4. Bone-dry slabwood, per cord, $3.75. Selkirk millwood, per cord $2.25. 4-ft. bone dry slab wood, newly cut into 12-in. lengths, $4.25 per cd. Shawnigan Douglas Fir Wood Co., E3514.

$3.50—UP-ISLAND SLAB, 12" RODders Wood Co., Alpha St. G2214

$4—A-1 DRY (INSIDE) DOUGLAS FIR. Dominion Fuel Co. E4734. 523-26-2

13b Professional Cards

COLONPATHY

COLONIC IRRIGATION (INTERNAL bathing) for gastro-intestinal disturbances. Massage. Steam baths. Mrs. E. M. Howell, R.N., 506 Campbell Bldg. E2721. 8259-26-130

PATENT ATTORNEYS

FETHERSTONHAUGH & CO.
Patents and Trade-marks
Offices Throughout Canada and U.S.
789 W. Pender, Vancouver. Phone Sey. 3796

14 EDUCATIONAL

SPROTT-SHAW BUSINESS INSTITUTE —Courses: Stenography, secretarial, commercial radiotelegraphy. Telephone G4812.

STANDARD SCHOOL STENOGRAPHY—Oak Bay Junction. Miss G. Dickson, principal. G1824. 8394-26-134

ST. MARGARET'S BUSINESS SCHOOL—Junior House, St. Margaret's School. Miss W. G. Milligan, principal. E2216. 8370-26-133

14a DANCING

ALL BRANCHES AND BALLROOM. Dorothy Cox, 1131 Burdett. E7638. 8666-26-145

ALL TYPES OF DANCING AT VIOLET Powkes' Studio, 1112 Gov't. St. E2066.

BALLROOM. ARTHUR MURRAY SYStem. Mr. and Mrs. Geo. Rosaly. E4854.

LEARN TO DANCE! FLORENCE CLOUGH Dance Academy, 830 St. Charles. E2776.

17 MISCELLANEOUS

SAWS FILED, GUMMED, SET; TOOLS sharpened. E1029. W. Emery, 1567 Gladstone.

DAILY TIMES CLASSIFIED ADS BRING results quick! If you have something you want to sell, tell people about it with a Times Classified Ad. Call Classified Advertising Department, E4175.

18 Personal

A BLESSING THAT IS EARNED IS more appreciated. "The Master of Men" while on earth healed the sick, but first made them put forth an effort themselves, such as "Take up thy bed and walk," "Go wash in that pool," "Roll the stone away," and so on. When man is as earnest to throw off sickness and disease (by living in accord with Nature's laws) as he is to take on low moral habits, then will he rise above this world's unrest. Call at our store daily and acquaint yourself with our many lines of Building foods at little cost. Golden Loaf Bakery, 711 Fort St.

A PEACE TO ENJOY HOME-LIKE HOT meals prepared and cooked by white help. The Mayfair Cafe, 1011 Broad St., at Fort.

SIDE GLANCES *By George Clark*

"I copied down that list of answers you slipped me, but I'm not sure I put them under the right questions."

PERSONAL (Continued)

A REAL HEALER FOR VARICOSE ulcers. Try Wightman's. Department and drug stores.

ATHLETE'S FOOT AND VARICOSE ulcer remedies. Ask your druggist for Wightman's. tf

CALL G3243 FOR PROMPT, COURTEous and efficient delivery service. Nu Way Delivery System. tf

ECZEMA, ITCH, PILES. TRY GEORGE Lee's Chinese remedy. 638 Cormorant Street. 8275-26-131

FEMININE HYGIENE — "CERTANE," the most modern scientific method; private consultation; no obligation. Zeta Sandall, Surgical Supply, 742 Fort. E3174. 8585-26-142

GRADE A MILK, 10 QTS. FOR $1.00, delivered. E0318. 267-20-129

HATS CLEANED AND BLOCKED. VICtoria Hat Mfg. Co., 811 Yates. E3515. 8902-26-1

I M CRANKY IS NOT SO IRRITABLE since he used Creek corn and bunion salves. Remove calluses, warts, too. Sold by MacFarlane's and all drug counters. gen-1-128

LADIES' HEELS, L OR R., 25c. SQUARE Deal Shoe Repairs, 1224 Broad.

McLEAN'S BAKERY. TWO STORES. 1304 Douglas St. and 1052 Pandora Ave.

MEN'S SUITS DRY CLEANED AND pressed. City Dye Works. G1621.

RHODA'S PLAIN SPONGES FOR STRAWberry or banana shortcakes, 30c each; fresh every day. Walker's Chocolate Shop, 1241 Broad St. E5879.

SMITH'S FUDGE GEMS. "THE BETTER Cookie." At your grocer or phone E2002. 8827-26-151

SPECIAL READING BY WIDELY-EXperienced operator for this month. Cafe adjoining Atlas Theatre. 8256-26-130

WALKER'S CHOCOLATES! YOU KNOW They are always freshly made and packed. Just the gift for any occasion. 1241 Broad St. E5879.

YOUR FORTUNE IN TEACUP, ENGLISH Tearooms, 830 Dallas Rd. G6167. 8910-26-3

Employment

19 HELP WANTED—MALE

BOY, ABOUT 18, FINISHED SCHOOL, wanted by elderly business man for general help in house and garden. Telephone E3504 before 9 a.m. 8834-3-127

MALE AND FEMALE HELP WANTED

EXAMINATION
FOR CIVIL SERVICE CLERKS

YOU HAVE TIME TO ENSURE SUCCESS at the coming clerks' examination if you write us immediately for particulars and proof of our remarkable successes over many years. M.C.C. Schools Ltd., Winnipeg. gen-tf

20 HELP WANTED—FEMALE

BERRY PICKERS, PLEASE REGISTER with the Employment Service of Canada Broughton and Langley. 8898-2-128

GIRL FOR LIGHT HOUSEWORK AND care of child; sleep in. E7567. 512-2-128

21 SITUATIONS WANTED—MALE

CARPENTER AND CEMENT WORK, painting; day or contract. Roof repairs. Phone G6401. tf

I NEED A JOB, CAN HANDLE ANY outdoor job you want done; am efficient gardener, can paint or do any other odd jobs. Try me. Phone G4574, anytime.

MARRIED MAN WANTS WORK, ANY kind; garden work a specialty. Please write or call. Will soon be on the job. A. Smith, 2820 Shakespeare St., City. 267-26-130

PLOUGHING AND TEAMING, BASEments dug, by day or contract. Albion 19W. 8697-26-143

YOUNG EXPERIENCED CARPENTER wants work or will do odd jobs of alterations. Phone G7754. Book down phone for later use. 511-2-128

24 Beauty Specialists

A SPRING PERMANENT, INDIVIDUally styled; special prices on shampoo and finger wave. Bert Waude Salon, 716 Yates. E4023. tf

A "STREAMLINE" COIFFURE, THE very latest sensation, or a "Chi-Chi" on the ups and ups (daring). "Sugar and Spice" for the young miss. Permanents must be done differently in these days of new hair styling. La Mode, France Beauty Salon keeps up to the minute. 727 Yates. G7443. Mme. Miles, prop. Mr. Miles, haircutting.

BEFORE DECIDING ON A PERMANENT, phone E2544 for new lower prices. tf

FOR A SHORT TIME ONLY—SPECIAL rates on permanents. Bobette Salon, Room A, Campbell Bldg. G6852.

HARPER METHOD — SCIENTIFIC beauty culture. 1207 Douglas Street. E4926.

LASTING, INEXPENSIVE PERMANENTS. Firth Brothers' Beauty Parlors, 635 Fort St. E2544.

LATEST STYLES IN PERMANENTS. See us. Hollywood Beauty Shop. E0433. 8395-26-138

REVIVES BEAUTY—A FACIAL AT Reimer's Beauty Shoppe, 1004 Broad. E4432. 8269-26-130

THE HILDA BEAUTY SHOP WILL shortly celebrate its 10th anniversary with a move to a newly constructed shop, half a block south on Newport Ave. E0722.

SPRING BEAUTY SPECIALS!
Keep your spring and summer beauty costs low by taking advantage of the Avalon Annex reduced prices! You will find many opportunities to save, for the price of every kind of beauty aid and every phase of beauty is very reasonable.
No appointment necessary—come in any time you wish.
AVALON ANNEX
E0522. 1104 Douglas Street

VICTORIA BEAUTY PARLORS—CALL E8515 for a good permanent. All experienced operators. 1218 Broad St.

MAISON TYRRELL
HAIRDRESSING SPECIALISTS
4th FLOOR. D SPENCER LTD

SURVEYS SHOW THAT WOMEN WHO shop The Times Classified first, save more! Are you saving as much as you possibly can? A month of shopping with The Times Classified will open your eyes.

They'll Do It Every Time

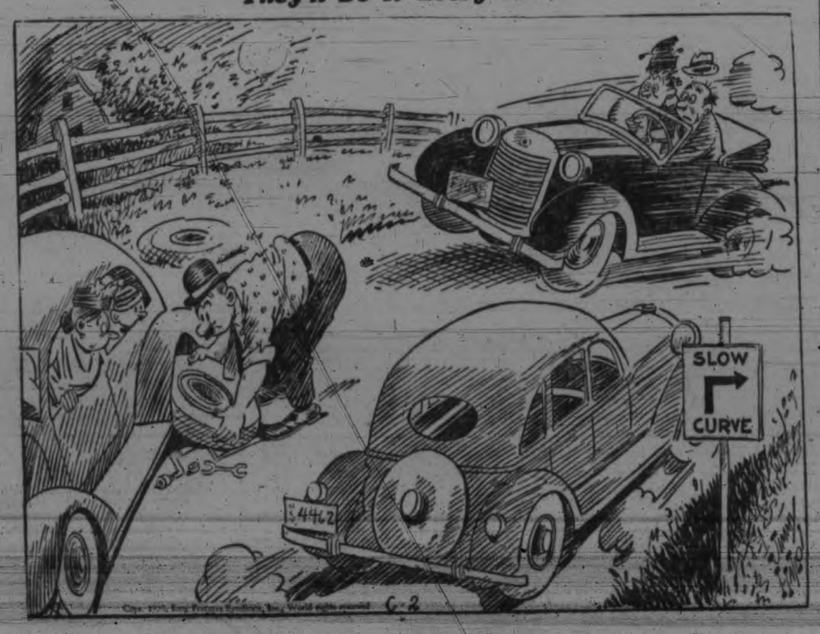

For Sale—Wanted

25 FOR SALE—MISCELLANEOUS

A J. GREGG—HOUSE WINDOWS cleaned outside, 6c each. G5023.

A PROMPT, ACCURATE PRESCRIPTION service at your Neighborhood Druggist. Ask your doctor to phone him. 8694-26-146

A FINE DISPLAY OF CHOICE SPRING salmon. Astey's Fish Market, 624 Yates. Phone G7101.

DO NOT FAIL TO SEE THE 1938 MODEL Sparton refrigerators. Full line on display now. Canadian Fairbanks-Morse Co. Ltd., Johnson and Broad Sts. 8701-26-147

ENGLISH "PEDIGREE" PRAM, BABY'S crib, dressing table, accessories; like new. E7916. 8680-1-126

EXCELLENT SELECTION OF TWO AND three-piece knitted suits. Gordon Ellis Ltd., 1107 Government St. 8427-tf

FAIRBANKS-MORSE ELECTRIC WASHers, latest models on display; reasonable prices and terms. See at Canadian Fairbanks-Morse Co. Ltd., Johnson and Broad Sts. 8701-26-147

FOR SALE—ICE CHEST, $8.00. E0976. 2-120

FOR QUICK SALE—PLATINUM FOX fur, $10. G1383. xx3-129

HOSPITAL BEDS, COMMODES, Adjustable Tables for rent. 2514 Douglas. G7843. 8521-26-140

IT'S HERE! THE SHAVE MASTER. That new and different electric marvel for men. Now at Rose's, 1317 Douglas, for 50c a week.

MATTRESS RENOVATING FACTORY—Prices 720 Fingard St. E0533.

RHODA'S PLAIN SPONGES FOR STRAWberry or banana shortcakes, 30c each; fresh every day. Walker's Chocolate Shop, 1241 Broad St. E5879.

ROLLS, RAZORS, $3.75; SUITCASES, 26-inch, $1.50; cruisers' compasses, $4.75; watch compasses, $2.25; pocket Aneroid barometer, $12.50; stop watch, $8.45; prismatic and opyer glasses, $17.50; field glasses, $6.75; bicycle pedals, new, 39c; mudguards, new, 29c; Dunlop outer tires, $1.10; inner tubes, 60c; boy's bicycle $14.75; tubular carriers, 50c; wide handle bars, $1.25; radio tubes, 75c; spectacles, to suit any sight, $2.75. Aaronson's, Wholesale and Retail, 1328 Government St. G4722.

ROYAL DOULTON TEA SET (12 PERsons), 1422 Brooke St., afternoon. 498-3-128

NEW FURNITURE ONLY

SMART modern 3-piece Chesterfield suites, $69.00 to $75.00

4-PIECE bedroom suites, bed chiffonier, vanity with round mirror and bench $3.50

WALNUT-finish dinette suite, table, 4 chairs with upholstered seats, and buffet $69.50

Easy Terms
HOME FURNITURE CO.
825 Fort St. Phone E9921

SEVEN-DRAWER DROPHEAD SINGER Rotary machine, almost new; terms. Singer Sewing Machine Co., 706 Yates St.

SPECIAL EVERY WEEK-END — THIS week: Kalsomine, 8c per pound. Hunter-Andrews Paints Ltd., 711 View St. 7-133

SPRING CLEAN WITH A VACUUM — Use Royals, Airway, Premier Duplex, Hoover, Beatty, Sweeper Vac, priced from $4.75 to $22.50. H. D. Mainwaring, 722 Fort St. Phone G7821. 8231-26-128

TENTS FOR SALE OR RENT. ALL SIZES. F. Jeune & Bro. Ltd., 570 Johnson St. G4632. 3-129

1938 DURO MACHINERY DISPLAY. Hickman-Tye Hardware Co. Ltd., 544 Yates St. tf

$53 BUYS THE NEW 1½ H.P. NEPtune outboard. $45 up, new copper-fastened rowboat. Enterprise Wharf, foot of Fort.

Automotive

34 AUTO SERVICE DIRECTORY

CHASSIS AND ENGINES STEAM cleaned. Chet Dowman, 724 Johnson. E1411.

36 AUTOMOBILES

TERRAPLANE COUPE, 1937—With opera seat, electric hand, heater and defroster $925

HUDSON COUPE, 1937—With opera seat, heater and defroster $1295

BUICK COUPE, 1936—In good condition; rumble seat; six tires $1195

BUICK SEDAN, 1936—Side-wheel equipment, with six new tires and large trunk $1250

DAVIS-DRAKE MOTORS LTD.
Buick and Oldsmobile Cars—G.M.C. Trucks
Duncan. Fort St. at Quadra, Victoria

GET AN "R. & G." USED CAR AND HAVE THE PROTECTION OF THIS GUARANTEE

It is a money-back guarantee that absolutely protects your investment. Naturally any car that can be sold with such a guarantee MUST be good!

'30 FORD TUDOR—Thoroughly overhauled and newly painted; smart in appearance and mechanically perfect $295
'28 OAKLAND SEDAN—A car that has been kept in the best of condition $295
'32 CHEVROLET COACH—Newly painted, perfect order $465
'35 FORD V-8 FORDOR—De luxe model $650
'36 FORD V-8 FORDOR—Finished in the new shade of tan $795
'36 ENGLISH FORD—The car for real economy; 40 miles per gallon performance $575

NATIONAL MOTOR CO. LTD.
819 Yates St. Open Evenings G8177

JAMESON MOTORS—FOR BEST VALUES IN USED CARS
We Keep Our Cars Properly Housed Indoors

'37 FORD V-8 MODEL 60 DE LUXE SEDAN—Like new, worth $900. Reduced to $745
'27 PONTIAC SEDAN—In first-class condition, only run 22,000 miles. Real snap for $145
'28 DURANT ROADSTER — Very good. Reduced to $95
'31 STUDEBAKER SMALL 6 DE LUXE SEDAN—First class. Reduced to $495

JAMESON MOTORS LTD.
740 Broughton St.

PACKARD 6-Cyl. Sedan, new paint ..$295
Model A FORD Tudor 225
FORD Panel Delivery, in perfect shape 50

MOORE & MOORE MOTORS
675 Courtney. E3621
Back of Coach Lines Depot. Open Evenings

MUSICAL INSTRUMENTS (Continued)

PORTABLE GRAMOPHONE, $7; VIOLIN and guitar cases from $4 (new). Hickling, 709 Johnson.

25c RADIOS

CAR RADIO — RCA VICTOR, 5-TUBE, Superhet; perfect condition; $35 cash. Phone G7478. 3-130

NOW IS THE TIME TO BUY A RADIO—Brand new sets at unheard of prices; 6, 8, 11, 13-tube models. Every radio reduced. Act quickly. Nixon's Ltd., 833 Yates. Phone G2634. 8925-2-129

RADIOS FOR HIRE, WEEK OR MONTH; also radios repaired; tubes tested free. Aaronson's, 1328 Government. G4722.

YOUR RADIO "A JOY FOREVER" when repaired by our A.R.T. technician. George Music Store. E4421.

25d Building Materials

BUILDING SUPPLIES OF STANDARD quality imported fire brick. Island Building Co., 516 Fort St. Phone E6213

HIGH-GRADE 5X SHINGLES—PHONE Dalziel Box Co. G1422. 8608-26-143

SIDNEY SPEEDY SERVICE
We have Lumber suitable for building summer cottages at the right prices. If you want to floor or line up your summer cottage, we have just the material for the job. See us. Watch for our Time-tested Paint Specials.
SIDNEY LUMBER
G2515. 2116 Government St.

THE MOORE-WHITTINGTON LUMBER COMPANY LIMITED
—Established—1893—
LARGE STOCKS—RIGHT PRICES
Lumber, Millwork, Gyproc, Masonite, Insulex, Gypsum Wool, Shingles, etc.

VICTORIA RETAIL LUMBER YARD—G2131. 1901 Gov't. Lumber, lath, shingles. 8836-26-144

27 WANTED—MISCELLANEOUS

BOOKS BOUGHT FOR CASH—BEST prices paid. Diggon-Hibben Ltd. pioneer book headquarters, 1210 Gov't. St.

CASH FOR OLD BICYCLES OR PARTS. Call anywhere. G4722.

OLD GOLD—YOU CAN GET THE HIGHest premium on all kinds of gold at Stoddart's, 605 Fort St. (near Gov't.). 8261-26-130

WANTED—FURNITURE, TOOLS, ETC., for cash. Phone G4913.

28 DOGS AND CATS

MALE ST. BERNARD, 18 MONTHS, house trained; reasonable. G5805. 8906-2-128

YOUNG PARROTS, STARTING TO talk; canaries; large shipment bird cages. Sunshine girls for garden, 75c. Pet Shop, 1412 Douglas.

32 BOATS AND ENGINES

BOATS BUILT, REPAIRED, ENGINE INstallation and repairs; marine ways, welding, etc. R1922. Victoria Motorboat Co., 419 Bay. 8396-26-136

BOAT LUMBER—BEST QUALITY. Spruce oars, $1.50 pr. Dalziel Box Co. G1422. 8608-26-147

BOAT ENGINES — STAR, CHRYSLER, McLaughlin, Hupmobile, Cameron Bros., 1340 Craigflower. E6598. 8435-26-136

SEE THE NEW JOHNSON OUTBOARD motor, 4 H.P., at $65.50; weight complete 17 pounds. No battery or other attachments. Wonderful for trolling. Also new Falcon air-cooled inboard engines, 1 H.P., 2½ H.P. and 5 H.P. They are built for marine work and are undoubtedly the best on the market. Walter Adams, 1336 Government St. Phone E5422. 8679-26-140

$53 BUYS THE NEW 1¼ H.P. NEPtune outboard. $45 up, new copper-fastened rowboat. Enterprise Wharf, foot of Fort.

AUTOMOBILES (Continued)

A RARE BARGAIN

1935 HUPMOBILE SEDAN — Looks and runs like new. This is your opportunity to get one of these fine cars at a very low price. Cost new $2,485. Our price today $995
Has had but one owner only and given the best of care. Your car accepted in trade.
MASTERS MOTOR CO. LTD.
809 Yates. Phone E3541

BEGG'S BARGAINS!
BUY ONE OF THESE CARS LISTED BELOW IF YOU WANT ECONOMICAL TRANSPORTATION—NO BETTER VALUE CAN BE HAD ANYWHERE IN TOWN

10 GOOD BUYS

1928 NASH SEDAN $275
1929 DURANT SEDAN 295
1929 PLYMOUTH SEDAN 245
1929 WILLYS KNIGHT 195
1930 WHIPPET SEDAN 195
1930 ERSKINE SEDAN 295
1930 PLYMOUTH SEDAN 345
1927 OLDSMOBILE COUPE 145
1927 NASH COUPE 225
1931 CHEVROLET SEDAN 395

BEGG MOTOR CO. LTD.
837 Yates St. G1144. 865 Yates St.
Plymouth, Chrysler. Dodge, De Soto

'28 Chevrolet Coupe, rebored; '28 Chevrolet Sedan; '29 Durant Sedan; '35 Willys Sedan.
MUTUAL AUTO SALES. 932 Johnson

MR. JUNKIE
Parts and tires for all cars and trucks, Ford V-8 motor, good shape. International 2-ton truck. Star engine, 6-cyl.
PACIFIC AUTO WRECKING CO. LTD.
917 View Street. Phone E7521

USED COUPES
ALL FOUR-STAR CARS

1935 CHEVROLET MASTER $750
1936 FORD DE LUXE 695
1935 FORD DE LUXE (Jumbo Tires) 650
1935 FORD DE LUXE 595
1933 CHEVROLET 525
1929 NASH DE LUXE 350
1931 WILLYS 325

OTHERS TO CHOOSE FROM
THE MOTOR HOUSE
Two Locations
921 Yates, E8722. 971 Yates, E1107

HIGHEST CASH PRICES PAID FOR LATE MODEL USED CARS
JONES BROS. SERVICE STATION LTD.
Cor. Yates and Quadra. Phone E4021

BARGAINS—CLEARANCE AUTOMOBILE tires, all sizes. Cameron Bros., 1340 Craigflower. E6598. 8435-26-138

FOR SALE—LATE '29 PLYMOUTH coupe; A-1 condition. 1135 Johnson St. E8657. 3-130

FOR SALE—TOURING CAR, EXCELlent condition, good rubber, $125. E8119.

LIGHT BUICK COACH—LICENSE, GOOD condition, tires and battery practically new; privately owned; $145. 2321 Cook, after 5 p.m. 8929-1-128

WANTED—LATE MODEL COUPE. NO dealers. Box 529 Times. 529-6-133

WANTED—'33 OR LATER CHEVROLET, Dodge or Plymouth. Mutual Auto Sales, 932 Johnson. G5943.

$775 BUYS 1936 DE LUXE V-8 SEDAN. New Lovejoy shock absorbers, upholstery like new. This car must be seen to be appreciated. Louis Nelson's Garage, 810 Johnson St. 8896-3-129

1927 FORD COUPE PARTS — NEW tires, coils, wheels, anything you need. Call 737 Vancouver St., or phone G1073. tf

1928 CHEV. SEDAN—GOOD RUBBER and paint, $175. 1935 Hamilton. 451-2-128

1929 CHEV. COUPE — EXCELLENT condition throughout; body, motor, tires A-1; $275 cash. Apply 646 Niagara St. 5-130

1930 CHEVROLET COACH, 1936 DURANT coupe; very reasonable. Finlayson Service Station, Fort St. G6275. 8311-26-132

36a AUTOMOBILE ACCESSORIES

THOSE HARD-TO-GET SIZES, ALWAYS in stock. Red's Service Station. E5452.

Rentals

37 FURNISHED SUITES

FULLY FURNISHED TWO-ROOM SUITE; adults. Danes Court, 1176 Yates St. 8615-tf

NEWLY DECORATED THREE-ROOM suite, in home; private entrances and bathroom; all conveniences. Near park and beach. Adults only. Phone E3673. tf

2 AND 3-ROOM SUITES — PRIVATE bath, hot and cold water, light, steam heat includ.; reasonable. Scott Apts. G6259.

39 HOUSEKEEPING ROOMS

CLEAN, COMFORTABLE HOUSEKEEPing; furnished or unfurnished. Private home. Adults. 1262 Pandora. 8506-26-139

FURNISHED HOUSEKEEPING ROOMS, flats, cabins, $6 mo. up. 1036 Hillside.

HOUSEKEEPING ROOMS, 1621 QUADra; single or suite. Two blocks from City Hall. Reasonable. 363-26-140

LIGHT H.K., NEWLY DECORATED 3-room suites; central. E8034. The Clifton

2321 COOK — FURNISHED ROOM; light, gas, hot water; $2.50. E5222. 8860-tf

40 ROOM AND BOARD

ABERDEEN, 941 McCLURE, H. AND C. water in rooms; excellent board. G6111.

COMFORTABLE ROOM, WITH OR without board; reasonable. 940 Fairfield Rd. G4467. 8238-26-129

REASONABLE ROOM, BOARD, PRIVATE residence; accommodate two. E3067. 8796-26-144

41 FURNISHED HOUSES

RENT, CADBORO BEACH, AT TELEgraph Rd., six-room house. Apply Cottonwoods, Cadboro Bay. 507-4-130

SIX ROOMS, ONE LOT, FRUIT AND vegetables planted. 703 Esquimalt Rd. Phone E8759. 405-26-143

42 UNFURNISHED SUITES, ROOMS

BRIGHT, MODERN, SIX-ROOM LOWER apartment; oak and tile floors, furnace, fireplace, gas range. Available July 1. E6616. 8787-6-129

MELLOR APARTMENTS, 819 BROUGHTON St. Vacant suite to rent. G4021. 8712-tf

UNFURNISHED ROOM OR SUITE, $6 month and up. 737 View St. 493-26-151

43 UNFURNISHED HOUSES

$10—THREE-ROOM APARTMENT; 3-piece bath, sink in kitchen; close in; adults only. Box 513 Times. 515-1-128

1054 AMPHION ST.—NINE ROOMS, fully modern, five bedrooms, furnace, garage; $22. Foot & Co. G3541. 514-2-128

COOK ST.—Four-room modern duplex, partly furnished 636
SOUTHGATE—Four rooms, two bedrooms, gas range, concrete basement 32
OAK BAY—Five rooms, two bedrooms, furnace, garage 25
A. A. MEHAREY
624 Fort St. E1187
8924-1-128

46 WANTED TO RENT

WANTED—ONE OR TWO-ROOM FURNISHED house, on or near carline; ground for chickens. Will pay $5 month. Box 8897 Times. 8897-3-129

46b SUMMER COTTAGES

COTTAGES—LANGFORD LAKE, SALE or rent. Waterfront lots for sale. Phone G1732. 8157-tf

FURNISHED WATERFRONT COTTAGES, 2 or 6 people, $15, $20 month. Fuel, water, transportation included. Warm bathing. E3938. 8706-tf

PATRICIA BAY—TWO HOUSES, THREE cottages, furnished, unfurnished, for rent summer months; seafront. Phone 26W Sidney. Electric light and modern conveniences. Box 490 Times. 490-26-151

Real Estate

49 HOUSES FOR SALE

A BARGAIN—FAMILY HOUSE OF FIVE bedrooms, kitchen, living-room, two bathrooms, laundry with enamel trays, large glassed-in porch, fruit trees, garage, cement sidewalks, three lots; Saanich taxes; close to schools, buses. $1,400 cash. No reasonable offer refused. Further information, phone G1219.

FOR SALE BY OWNER—LARGE EIGHT-room house: four bedrooms, living-room dining-room, kitchen, pantries and bathroom; full cement basement; large garden, fruit trees. Within three-mile circle. Saanich taxes. What offers? No agents. Box 898 Times. xx-tf

FOR SALE ON EASY TERMS—A BUNgalow, five rooms and bathroom; entrance hall, fireplace in living-room, light floors, basement, furnace, etc. Price $2,100. Only $300 cash, balance like rent. For inspection "See Ray," care of Rosevear Co., 110 Union Bldg. 8861-2-128

FOR SALE OR RENT—SIX ROOMS, new, modern, two bathrooms, garage, marine view, trees. Apply Fidlar, Seaview Road, near Miramontes Drive, 10 Mile Point. 8632-tf

HOUSES BUILT ON INSTALLMENT plan. D. H. Bale, contractor, Fort and Stadacona.

$3000—OAK BAY HOME of seven rooms, hall, good-size living-room, and dining-room with folding doors between and fireplace in each room, pantry and kitchen downstairs. Upstairs are two good-size and two moderate-size bedrooms with closets, bathroom and toilet separate, linen closet; concrete basement, hot air furnace, garage. In really good condition. Let us show you this.
THE ROYAL TRUST COMPANY
Real Estate Dept.
1202 Government St. Phones E4126, E3130

Established 1863
BARGAIN!
OAK BAY BUNGALOW with fine garden; stucco, well built; five large rooms on ground floor, attic, hardwood floors in main rooms, full cement basement, furnace, separate garage; ALL KINDS OF FRUIT TREES. Price $2500
EXTRA LOT with 15 English filbert nut trees and other fruit and ornamental trees for $425.
JAMES BAY—Good five-room cottage; new roof; good shape. Taxes $52. Price for cash $1200
THE B.C. LAND AND INVESTMENT AGENCY LTD.
922 Government St. G4115

50 MONEY TO LOAN

MONEY TO LOAN—FUNDS ON HAND and immediately available for mortgage loans; current rate of interest; moderate charges; quick decisions; any district; building loans a specialty. F. R. Brown & Sons Ltd., 1112 Broad St. Phone G7171.

SPECIAL
CHEVROLET COUPE with rumble seat; de luxe model with six tires. Very good running order, new paint, etc. A car that will give you maximum of service with low running expense and upkeep. A snap at
$525
Revercomb Motors
925 YATES STREET G 6421
Open Evenings

Easy Walking Distance
JAMES BAY
5-room Bungalow, 2 fireplaces, garden lot; taxes $52. Fruit trees. Price
$1,200
3-room Cottage, open fireplace, garden lot; taxes $36. Price
$800
P. R. Brown & Sons Ltd.
1112 Broad St. Phone G 7171

Lovely View, Overlooking
ELK LAKE
Desirable country home comprising (Approx.) 58 ACRES
Some nice cleared land; balance in natural state; several fruit trees. Well-built and attractive 7-ROOM STUCCO HOUSE
all in good condition; fireplace, etc. Garage, barn and other outbuildings. About 8 miles out, with easy access to the City.
This choice property for rent or sale. For full particulars, see
SWINERTON & CO. LTD.
620 BROUGHTON ST.
(Exclusive Agents)

In Cuba, ore deposits support a heavy growth of pine. Columbus is said to have discovered iron on his first voyage to the New World because of these pine growths.

New Saanich Stucco Bungalow
FOUR ROOMS AND DINETTE
Also bathroom, entrance hall, full cement basement, furnace heat to all rooms, garage, fireplace in living-room, oak floors, French doors, linen closet, tile sink and all other latest-style built-in features in kitchen, Pembroke bath, good fences, large lot. Clear title; low taxes, etc.
ONLY $2,950—TERMS
First Payment $450—Balance Like Rent
For Inspection "See Ray," Care of
L. M. ROSEVEAR & CO. LTD.
110 Union Bldg., 612 View St. G 6041

Maynard & Sons
AUCTIONEERS
Instructed by Mrs. Rochfort of Bradley-Dyne Road, Patricia Bay, and Capt. Goodlake of Oak Bay, we will sell at Our Rooms, for convenience of sale,
Tomorrow, 1.30
ALL THEIR
Modern and Antique FURNITURE and Effects
Including: An almost new Westinghouse Radio, a very fine Rosewood Antique Bureau Desk, set of 6 very old Lancashire Spindle-back Chairs, nice Oak Gateleg Table, Walnut Tall Side Table, Benares Brass Tray and Teakwood Stand, very old carved Ebony Jardinier Stand, Chinese Lacquer Workbox with carved ivory pieces, very good Walnut Bookcase and Desk combined, Mahogany Glass-door Cabinet, carved Walnut Jardiniere Stand, nice tone Winkelmann Piano, 3-piece Modernistic and a 3-piece loose-covered Chesterfield Suite, Walnut-frame Pull-up Chairs, almost new Electric Sewing Machine, very good pair of Field Glasses, several very good Upholstered Chairs, Drophead Singer Sewing Machine, Sanitary and other Couches, 3 very good Oak Sectional Bookcases, Kneehole Desk, pretty Bridge Lamps, Wall Mirrors, very good Indian and other Carpets and Rugs, Mantel Model Radio, Books and Pictures, a very superior Oak Dining-room Suite of 9 pieces, a splendid William and Mary design Oak Bedroom Suite of 8 pieces (cost $750), very good Simmons Beds (complete), splendid Dressers, Chest of Drawers and Chiffoniers, Bedroom Tables, Chairs and Rockers, Kitchen Cabinets, Tables and Chairs; White Enamel-front and other Ranges, very good Electric Ironer, WESTINGHOUSE ELECTRIC REFRIGERATOR (in use two years); large assortment of Kitchenware, Dishes, Glassware, Cutlery, Ornaments, Garden Tools, Lawn Mowers, Hose, Wheelbarrows, Stepladders, Surveyor's Transit, Refrigerators, etc.
And Our Morning Sale at 10.30
of Poultry, Vegetables, Cabin Trailer and Doors, etc.
MAYNARD & SONS - Auctioneers

CORPORATION TOWNSHIP OF ESQUIMALT
PROPERTY FOR SALE
For those seeking homesites, Esquimalt Municipality has to offer reverted lots and acreage in desirable locations, such as Liverpool Street, Old Esquimalt Road, Esquimalt Road, Fraser Street, etc., and waterfront lots on Constance Avenue, Sturdee Street and Anson Street South.
Also the property known as 837 Devonshire Road, comprising approximately one acre with ten-roomed house and orchard; about ten minutes' walk from street car.
Full particulars may be obtained from the undersigned.
G. H. PULLEN, C.M.C.
Municipal Hall, Esquimalt, B.C.

CORPORATION TOWNSHIP OF ESQUIMALT
TAXES
TAX Statements have been mailed to all persons whose names appear on the Collector's Roll of the Corporation of the Township of Esquimalt. Any person who has not received a Statement should communicate at once with the undersigned.
To avoid the PERCENTAGE ADDITION on the current year's taxes, all taxes must be paid not later than June 30.
G. H. PULLEN,
Collector.
June 1, 1938.

NOTICE
RE CLOSING OF JOHNSON STREET BRIDGE
The public is hereby notified that Johnson Street Bridge will be closed for repairs from 1 to 5 a.m. on Friday and Saturday, June 3 and 4, 1938.
G. M. IRWIN,
City Engineer.
City Hall, Victoria, B.C.
May 31, 1938.

MAJOR LEAGUE BALL LEADERS

AMERICAN LEAGUE
Batting—Averill, Cleveland, .372.
Runs—Lewis, Washington, 36.
Runs batted in—Foxx, Boston, 50.
Hits—Lewis, Washington, 56.
Doubles—Cronin, Boston, 16.
Triples—Keltner, Cleveland, 5.
Home runs—Greenberg, Detroit, 13.
Stolen bases—Lewis, Washington, 9.
Pitching—Kennedy, Detroit, 5-0.

NATIONAL LEAGUE
Batting—McCormick, Cincinnati, .370.
Runs—Ott, New York, 38.
Runs batted in—Galan, Chicago, and Ott, New York, 38.
Hits—McCormick, Cincinnati, 69.
Doubles—McCormick, Cincinnati, 15.
Triples—Mize, St. Louis, and Rizzo, Pittsburgh, 5.
Home runs—Goodman, Cincinnati, 11.
Stolen bases—Galan, Chicago, 6.
Pitching—Hubbell, New York, 6-1.

HORSESHOE PITCHING

Horseshoe pitchers will usher in their season on Monday evening at 6.45 when teams headed by the president and vice-president meet in a match at the Pandora Avenue grounds.

Next Wednesday evening play will start in the singles.

Conservatives Defeat Cox's

Score 15 to 8 Victory in Box Lacrosse Tussle; Two Matches Tonight

Showing improved form, Conservatives defeated Cox's Bakery, 15 to 8, in a senior B box lacrosse tussle yesterday evening at Beacon Hill Park.

Menzies and Ditchburn refereed.

Teams follow:

Conservatives—Jury, A. Coleman, Corness, Baker, Troughton, Entwhistle, McConnell, Maggs, Reid, Coleman, Skellern, McSween, R. Peebles and Singleton.

Cox's Bakery—O'Connell, Ludbrook, Jackson, Ball, J. Hooper, V. Hooper, Harmston, Parrott, Reid and Bissenden.

TONIGHT'S GAMES

Navy vs. Indians, senior B, Victoria West Park.

James Bay vs. Syracuse, intermediate, Beacon Hill Park.

Both games start at 6.15.

James Bay line-up follows: E. McKim, A. McKim, R. Clarke, W. Allen, R. Winterburn, E. Pridham, A. Cullin, R. Mason, R. McMillan, G. Sutherland, S. Clarke, F. Sargent, J. Sargent and McDonald.

HUDSON'S BAY GOLF WINNERS

Defeat David Spencer Ltd. 15 to 9 in Interstore Match Yesterday

Golfers from the Hudson's Bay defeated a team from David Spencer Ltd., 15 to 9, in an interstore match played yesterday at the Uplands Club.

Best net score was a 71 turned in by B. Craig of the Hudson's Bay. N. Hicks and W. Twitchell, both from Bay, were runners-up with 73s.

The hidden hole prize went to B. Franklin of Spencers.

Scores, with the Hudson's Bay players first named, follow:

R. Fletcher and G. Craig 2, A. Chapman and A. Raeside 0.
A. Warrington and E. Glover 0, O. Trickett and F. Morgan 2.
J. Walton and C. Walton 0, T. Barns and C. Tyrrell 2.
J. Burridge and B. O'Neill 2, D. Munro and G. Hessien 0.
W. Twitchell and G. Benson 2, Dan Tyrrell and R. Fleming 0.
N. Hicks and H. Pellett 2, J. Morgan and S. Thompson 0.
W. Flett and L. Evenden 0, K. Craig and F. Tassell 2.
F. Gibson and R. Ovenden 2, B. Champion and G. Baker 0.
H. Ward and H. Stein 2, J. Glassforde and A. Baker 0.
C. Page and G. Haddon 2, H. Ensor and D. Wakeham 0.
W. Henderson and G. Thompson 1, R. Thompson and B. Dickinson 1.
A. Attwell and S. Jones 0, H. Champion and B. Franklin 2.

Wednesday Loop Cricket Opens

Victoria Defeats Five C's 96 to 77 as Cup Race Starts

Wednesday League cricket elevens opened their bids for the Payne Cup yesterday afternoon with Victoria defeating the Five C's 96 to 77 at Beacon Hill.

Batting honors for the match went to P. Austin, Victoria Club. He cracked out 22 runs, while Freeman of the church team took five wickets for 31 runs to have the best bowling average of the day.

Scores follow:

VICTORIA

Sparks, b McIlvenny	15
Robbins, c Petch b Peers	6
Austin, c Wilkinson b Freeman	22
Kinch, b Freeman	20
I. MacDonald b Hoggarth	0
Moore, c Peers b Hoggarth	0
Smith, c Nixon b Freeman	5
Mitchell, b Peers	11
Tyhurst, st Shrimpton b Freeman	3
A. MacDonald, not out	9
Harper, b Freeman	2
Extras	4
Total	96

FIVE C'S

Shrimpton, lbw b Austin	4
Freeman, b Sparks	20
McIlvenny, b MacDonald	4
Petch, c Smith b Moore	8
Peers, b MacDonald	8
Nixon, b Sparks	15
Hoggarth, b Austin	0
Pite, c Kinch b Robbins	8
Crees, b Sparks	3
Wilkinson, b Robbins	3
Limer, not out	3
Extras	9
Total	77

Bowling Analysis

Victoria—	O.	W.	R.
McIlvenny	7	1	20
Peers	8	2	16
Hoggarth	7	2	25
Freeman	7.5	5	31
Five C's—	O.	W.	R.
Robbins	5.5	2	21
Sparks	6	3	20
Austin	5	2	8
I. MacDonald	2	2	14
Moore	3	1	5

COMMERCIAL SOFTBALL

Results of Commercial Softball League games played last night are as follows:

Junior Section

Masters Motors 10, Vampires 9.
Harris' Cyclists 7, Mets 4.
Mount Tolmie C.C.F. 25, Wilson's Coolerators 10.
Syracuse 9, Lake Hill 7.

Intermediate Section

Al-Cos 16, Admirals 4.
Klausner and Son 23, Abies Aces 8.

Where to Go Tonight
(As Advertised)

ATLAS—Edward G. Robinson in "A Slight Case of Murder."
CAPITOL—Clark Gable and Myrna Loy in "Test Pilot."
COLUMBIA—"Hopalong Rides Again," starring William Boyd.
DOMINION—"The Return of the Scarlet Pimpernel," starring Barry K. Barnes.
OAK BAY—"Farewell Again," starring Flora Robson and Leslie Banks.
PLAZA—"The Goldwyn Follies," starring Edgar Bergen and Charlie McCarthy.

BRITISH FILM AT OAK BAY

"Farewell Again" Introduces Flora Robson and Leslie Banks in Leads

A magnificent British film, providing rare and wholly delightful entertainment, is offered today at the Oak Bay Theatre, where "Farewell Again" is the main attraction.

Produced by Erich Pommer, who scored a big success with "Fire Over England," "Farewell Again" is a great picture. A perfect blending of comedy, romance and drama, there is something for every taste. It will rank as one of the leading films of the year.

Heading an exceptionally strong cast are Flora Robson and Leslie Banks, both at their brilliant best in made-to-measure roles. Other outstanding performances are given by Patricia Hilliard, a beautiful newcomer clearly destined for the highest screen honors; Sebastian Shaw, Leonora Corbett, Robert Cochran, Rene Ray, Robert Newton and Edward Lexy.

Western Story At The Columbia

William Boyd Starred in "Hopalong Rides Again"

The liberal use of the "wide-open spaces" in "Hopalong Rides Again," latest of the Clarence E. Mulford thrillers to feature William Boyd, George Hayes and Russel Hayden, which opened today at the Columbia Theatre, proves that the "Old West" still exists—at least scenically.

Filmed in the High Sierras, near Lone Pine, Cal., some 250 miles from Hollywood, the natural pictorial beauty of the setting forms a perfectly fitting background for one of the most dramatic and unforgettable western stories ever to reach the screen.

Towering hills, mountain streams tumbling over ricky cliffs, and giant trees all play their parts in adding to the natural beauty of the setting.

Jane Withers Comes to Atlas

Two trademarks of summer are the settling down of the robins and the appearance of gypsy bands with their colorful costumes.

Whether the gypsies camp in a nearby cornfield or take over a vacant store in town, they inevitably set up as fortune tellers.

It is as fortune tellers and musicians that one company of itinerants is shown in Twentieth Century-Fox's latest starring vehicle for Jane Withers — "Rascals." The comedy is coming to the Atlas Theatre tomorrow.

CAPITOL THEATRE

A motion picture now tells the story of the test pilot, the most daring of modern heroes who wager their lives against the strength of an untried airplane.

"Test Pilot," which is at the Capitol Theatre, is the story of a man whose life is a constant gamble with death. It is strong drama, but so realistic and so authentic in all flying sequences that every aviator in the land will undoubtedly point to a milestone in the progress of motion pictures.

Clark Gable, Myrna Loy, Spencer Tracy and Lionel Barrymore head the cast. Metro-Goldwyn-Mayer, in bringing their first aviation picture in more than two years to the screen, spared nothing to make it the true story of modern aviation. That it contains thrills, dangerous dives and spectacular flying is due to the very nature of a man whose life is a daily bout with death.

The buoyancy of floating soap is attained by the introduction of air into the soap by a whipping process.

ROYAL FARCE MERRY SHOW

Plenty of Laughs in "You Can't Take It With You"

With record-breaking runs in New York, Chicago and Boston to its credit, that rollicking farce comedy, "You Can't Take It With You," comes to the Royal Monday and Tuesday, June 6 and 7.

Any attempt to count the laughs in this merry harlequinade from the nimble pens of Moss Hart and George S. Kaufman would be a futile undertaking, for the side-splitting fun begins with the rise of the curtain and never abates except during those brief intervals when the young lovers attempt to plight their troth. The Sycamores are a family that can not be serious no matter what happens, and even when everyone concerned if hauled off to jail at the end of the second act "Grandpa" Vanderhof finds a bright side in his recollection of the dignified Mr. Kirby being pushed into a patrol wagon.

The individual and collective performances of the players are said to be perfect in capturing and projecting the spirit of contagious lunacy which puts the play in the front rank of the season's diversions. Ethel Wilson, Clarence Oliver, Sara Sherburne, Barbara Fulton, Roy Johnson, Joseph Kallini, Ulla Kazanova, Glen Boles and Reginald Mason share honors in this outstanding success.

DANCE REVUE FRIDAY NIGHT

Clever Local Artists Will Appear in "Footlight Frolics"

"Footlight Frolics" will be the 15th revue presented by the clever artists of the Russian Ballet School. Although all amateurs, the pupils are almost in the ranks of professionals, and this year's performances will prove their varsatility and artistry.

Dancing to suit the taste of all has been combined in the program, and the audience will enjoy a well-balanced entertainment of operatic, Spanish, character, national and the ever-popular tap dancing.

Three complete ballets will be interspersed with many novel divertisements. The tiny tots will play no small part in this revue; these three and four-year-olds toddle around the stage donned in the attire of penguins and Eskimos and other similar roles. Everything possible has been done to make this year's show bigger and better than ever. "Footlight Frolics" will be staged at the Royal Victoria Theatre, Friday, June 3, at 8.15.

PLAZA THEATRE

Charlie McCarthy has a stand-in to prove he is a topflight screen actor. The stand-in worked with Charlie during the filming of Samuel Goldwyn's technicolor musical, "The Goldwyn Follies," which is currently at the Plaza Theatre.

During 1936, China bought $7,185,556 worth of American aircraft. In 1937 China bought only $3,961,819 worth of planes, while Argentina took the lead in the purchase of American aircraft.

COLUMBIA
TODAY, FRIDAY and SATURDAY
THRILLS GALORE!
Adolph Zukor presents
Clarence E. Mulford's
"HOPALONG RIDES AGAIN"
starring
WILLIAM BOYD
A Paramount Picture
— PLUS —
MYSTERY! THRILLS GALORE!
MARY ASTOR
CHARLES QUIGLEY
IN
"LADY FROM NOWHERE"
Serial (Except Saturday Night)
Chapter 12
DICK TRACY
"THE TRAIL OF THE SPIDER"
EXTRA — CARTOON
10¢ 12.30-2 15¢ 2-7.30

TOMORROW! FOR 3 DAYS ONLY
A Big Musical Fun-show!
Your Clown Princes of Comedy . . . in an avalanche of fun and music! What a cast of stars! And what song hits . . . gorgeous girls . . . howls galore . . . as they stagger gaily from Alp to Alp!
20c DAILY 12-1
STAN LAUREL AND OLIVER HARDY
IN A FULL-LENGTH FEATURE RIOT
"SWISS MISS"
WITH
DELLA LIND • WALTER WOLFE KING
ERIC BLORE
ENDS TODAY! "THE RETURN OF THE Scarlet Pimpernel" WITH BARRY BARNES SOPHIE STEWART
—ALSO—
"Prescription for Romance"
With MISCHA AUER WENDY BARRIE
SCOOP! Here Tuesday
ARMSTRONG vs. ROSS
FIGHT PICTURES!
AND! CRASHING FROM UNCHARTED SKIES . . . INTO A JUNGLE PARADISE OF LOVE!
JACK HOLT IN
"FLIGHT INTO NOWHERE"
WITH
JACQUELINE WELLS • DICK PURCELL
DOMINION
EXTRA! "THE LONE RANGER" Chapter Six
MATINEES ONLY

Alpine Comedy In "Swiss Miss"

Laurel and Hardy reach a new peak of comedy in an Alpine setting, climbing to dizzy heights of mirth in "Swiss Miss," their new musical film, which opens tomorrow at the Dominion Theatre. Their new picture has been given a highly entertaining plot and a sumptuous production. Settings are of unusual beauty and some of the scenes in and about the village inn where most of the action takes place rank high in pictorial quality.

Singers, dancers and musicians, garbed in the quaint costumes of the region, give a glamorous impression of a Swiss fete.

Romance enters the picture in the persons of Della Lind and Walter Woolf King.

John G. Blystone takes the bows for directing this merry and melodious comedy extravaganza.

B. C. Provincial Drama Festival
SHRINE AUDITORIUM
Tonight, Friday, 8 p.m.
Saturday, 1.30 and 8 p.m.

• NOW! •
THE GREATEST SHOW ON EARTH
"Um-m-m! It's GORGEOUS!" The man of the year in the HIT OF THE CENTURY.
The GOLDWYN FOLLIES
IN TECHNICOLOR
with
ADOLPHE MENJOU
THE RITZ BROTHERS
ZORINA • KENNY BAKER
ANDREA LEEDS
HELEN JEPSON
PHIL BAKER
EDGAR BERGEN & 'CHARLEY McCARTHY'
GERSHWIN SONGS
Directed by George MARSHALL
Released thru UNITED ARTISTS
12-1 20¢ • 1-5 25¢ • 5 On 35¢
PLAZA

Royal 2 NIGHTS ONLY June 6-7, at 8.15
SAM H. HARRIS' PULITZER PRIZE PLAY
YOU CAN'T TAKE IT WITH YOU
MAIL ORDERS NOW. Send stamped, addressed envelope with cheque. Prices, including tax: 80¢, $1.05, $1.60, $2.10, $2.65
Box Office Opens Friday, June 3

• TOMORROW • For 2 Days Only
ATLAS
THE HAPPY HIT OF THE SEASON!
FUN . . . THRILLS . . . NOVELTY . . . MUSIC AND JANE AT HER BEST!
JANE WITHERS IN "RASCALS"
WITH
ROCHELLE HUDSON • BOBT. WILCOX
BORRAH MINEVITCH AND HIS GANG
AND
THE SCREEN'S FASTEST-RISING STAR SENSATION!
WAYNE MORRIS
"The Kid COMES BACK"
ENDS TODAY
Edward G. Robinson in "A Slight Case of Murder"
—Plus—
"Love, Honor and Behave"

HURRY! TODAY and FRIDAY ONLY
DAILY AT 11.55, 2.13, 4.31, 6.49, 9.02
CLARK GABLE MYRNA LOY
SPENCER TRACY
TEST PILOT
with LIONEL BARRYMORE
NOW! Drama deeper than fiction. Stranger than romance, because it's TRUE to Life!
A "5-BELL" PICTURE!
ADDED! PETE SMITH'S SPECIALTY "MODELING FOR MONEY"
World and Canadian News
SATURDAY! "FOUR MEN and a PRAYER"
With LORETTA YOUNG RICHARD GREENE DAVID NIVEN GEORGE SANDERS C. AUBREY SMITH
CAPITOL
20¢ DAILY, 12-1 - - - - - PHONE G 6811

OAK BAY
There's Enough Romance, Drama, Adventure and Comedy for a Dozen Pictures in
"FAREWELL AGAIN"
LESLIE BANKS • FLORA ROBSON
HAWAIIAN HOLIDAY — A DISNEY CARTOON
CROSSING THE SAHARA • SUNBONNET BLUE
Hundreds of People Have Asked for This
SHOW STARTS 6.30 P.M. — Adults 20¢ Till 7 p.m.
Saturday Matinee, 2-3 - 15¢ • 3-5 - 20¢ • 5 On - 25¢

ROYAL ONE NIGHT ONLY June 3, 8.15
Russian Ballet School
PRESENTS ITS NEW REVUE
"FOOTLIGHT FROLICS"
NEW PRODUCTION — SPECTACULAR DANCING
Book Early. Prices: $1.05, 80¢, 55¢; Loges, $1.60
BOX OFFICE NOW OPEN

The J. S. McMILLAN Co. Ltd.
LETTERING POSTERS DESIGNS COMMERCIAL ART
201 Union Bldg. Phone E 5333 612 View St.

TIMES ENGRAVING and COMMERCIAL ART DEPT.
• WESTERN CANADA'S PIONEER ENGRAVERS •

Syd Freeman Drops $100,000 On Derby

Briton "Goes Off Deep End" in Buying Shares in Sweepstake Tickets

NEW YORK—Sydney (Duggie Always Pays) Freeman, British betting commissioner, blinked awake for a spot-of-tea breakfast interlude today, said he had lost about $100,000 on the English Derby at Epsom Downs through his sweepstake ticket buying—and then went blissfully back to sleep.

"No use getting annoyed about it," he said mildly, "though I stood to win perhaps $250,000 if the favorite had come through."

Freeman, a poker-faced, pink-cheeked little man with grey hair and sad blue eyes, took a sip of tea and explained that in 30 years of race-track betting and in recent years of buying shares in sweepstakes tickets he had learned "never to get excited."

Wagering ethics, he said, made it impossible for him to disclose the names of winners who had dealt with him.

NEW YORK WINNER

But Henry Charles Jupp, 54, a $13-a-week rubber in the Turkish baths at a large hotel, disclosed that he was the anonymous "Five Gambling Snooks"—named for himself, his wife and three daughters—who held the New York ticket on Bois Roussel, the winner.

Jupp said he sold half a share to Freeman for $5,600 making his half ticket worth $80,600.

"Duggie" said he "went rather off the deep end" on the favorite, Pasch, who came in third, paying $20,000 each for nine half-shares. He stands to net about $45,000 on Pasch.

He also had four half-shares at $6,000 each on Scottish Union, which will return him $126,000 net.

He paid about $6,000 each for two half-shares on the winner, which will net him about $138,000.

"Duggie" said his $309,000 winnings on the three front-running horses would still leave him a stiff deficit.

Commons Told Of Karl Gerhard

Naturalized in 1937, Says Rinfret; Tim Buck Charges Naziism

OTTAWA (CP)—Answering a question asked Tuesday by Rt. Hon. R. B. Bennett, Conservative leader, Hon. Fernand Rinfret, State Secretary, told the Commons yesterday that Karl Rudolf Gerhard of Montreal had his Canadian naturalization papers issued November 16, 1937, but "there is no record of the naturalization in Canada of any person bearing the name of Emil Karl Gerhardt."

Mr. Bennett had asked if Karl R. Gerhard or anyone with a similar name had been naturalized in Canada in 1938.

Tim Buck, general secretary of the Communist Party of Canada, presenting his party's brief to the Rowell commission here yesterday, made a reference to alleged Fascist activities in Quebec. In part he said:

"I have a file of actual letters from an official of the German National Socialist Party to a young Cnadian of German descent advising him that if he wanted to join the Nazi Party he was to apply to the Canadian Leader of the Nazis.

"The address given for him to apply is 117 Keefer Building, Montreal, which is the room of the German Consul, and the man to whom he was to address the letter was Karl Gerhard as the Canadian leader of the Nazi Party."

A man named Karl Gerhard of Montreal told newspapermen last Sunday that he was not "a personal representative of Chancellor Hitler, not an expert for Anticosti Island and I have nothing to do with any German affair or consulate.

To Follow 1937 Wheat Policies

LEMBERG, Sask. (CP)—Operation of the Canadian Wheat Board with a fixed price on a similar basis to that in effect last year was outlined here last night by Hon. J. G. Gardiner, federal Minister of Agriculture, while addressing a public meeting in the interests of Hon. C. M. Dunn, Minister of Highways.

Mr. Gardiner did not indicate at what level the price of wheat would be pegged for this year's marketing set-up, but in general terms intimated that in prinicple the operation of the board would be similar to that maintained by the government last year.

Wins Greensomes At Victoria Club

Ernie D. Todd and Mrs. J. W. Lennox triumphed in the second of a series of mixed greensomes yesterday evening at the Victoria Golf Club, finishing the nine holes in net 33. They were one stroke in front of Mr. and Mrs. W. P. Bowden.

Scores follow:

	G.	H.	Net
E. D. Todd and Mrs. J. W. Lennox	44	11	33
Mr. and Mrs. W. P. Bowden	43	9	34
Mr. and Mrs. Musgrave	42	6½	35½
S. A. Haynes and Miss E. Heisterman	45	8	37
Mr. and Mrs. C. W. Pangman	47	9¾	37¼
C. G. Heisterman and Miss Terise Todd	49	10¾	38¼
Cmdr. and Mrs. J. D. Laurie	52	11½	40½
Mr. and Mrs. J. H. Wilson	47	6⅞	40⅛
Desmond Barrett and Mrs. J. D. Hunter	50	9¼	40¾
Royden Morris and Miss Bagley	48	7¼	40¾
W. Munro and Miss Jean Campbell	48	7	41
Mr. and Mrs. Hew Paterson	46	4⅞	41⅛
A. Watson and Miss V. Shandley	50	8⅞	41⅛
Dr. and Mrs. Cousland	53	11½	41½
Judge H. H. Shandley and Mrs. A. Watson	50	8¼	41¾
W. H. M. Haldane and Mrs. Alex Scott	49	7¼	41¾
Mr. and Mrs. J. Gray	54	12	42
Dr. R. Scott-Moncrieff and Mrs. Cook	52	9⅝	42⅜
A. B. Crump and Miss N. Wilson	49	5⅜	43⅝
Mr. and Mrs. A. J. Ross	55	11⅜	43⅝
A. Gillespie and Mrs. E. D. Todd	52	8½	43½
Dr. Norman Cook and Mrs. W. Munro	56	12½	43½
Mr. and Mrs. W. B. Lambert	55	10¼	44¾
Mr. and Mrs. R. B. Wilson	56	10	46
Mr. and Mrs. Trevor Roberts	56	10	46
Mr. and Mrs. H. A. Tomalin	55	8⅝	46⅜
Mr. and Mrs. J. R. McIlree	63	13½	49½

LAWN BOWLING

Members of the Greater Victoria Women's Lawn Bowling Association ushered in their season yesterday afternoon with opening matches in the Butchart Cup series at the Burnside Club.

Victoria defeated Lake Hill 39 to 36 and Victoria West beat Canadian Pacific 27 to 20.

Scores follow:

Victoria		Lake Hill	
Mrs. Jeffrey		Mrs. Milne	
Mrs. Hawes		Mrs. Upward	
Mrs. Wille		Miss Douglas	
Mrs. Huxtable, skip	21	Mrs. Peddle, skip	18
Mrs. Cole		Mrs. McCallum	
Mrs. Leggatt		Mrs. Hogg	
Mrs. White		Mrs. Trueman	
Mrs. McKeachie, skip	18	Mrs. Peddle, skip	18
Total	39	Total	36

Canadian Pacific		Victoria West	
Mrs. Hawkes		Mrs. Flude	
Mrs. McLeod		Mrs. Hurry	
Mrs. Jones		Mrs. Baker	
Mrs. Brown, skip	10	Mrs. Foster, skip	10
Mrs. Adams		Mrs. Waddington	
Mrs. Mackenzie		Mrs. Dealey	
Mrs. Ray		Mrs. Cromack	
Mrs. W. Peden, skip	10	Mrs. Davies, skip	17
Total	20	Total	27

The remaining games in the series follow:

June 7, at Lake Hill—Canadian Pacific vs. Burnside and Victoria vs. Victoria West.

June 14, at Victoria greens—Canadian Pacific vs. Lake Hill and Burnside vs. Victoria West.

June 21, at Canadian Pacific—Lake Hill vs. Victoria West and Burnside vs. Victoria.

June 28, at Victoria West—Canadian Pacific vs. Victoria and Burnside vs. Lake Hill.

The Simmons Cup, rink competition—Will be played on the Victoria green, June 16 and 23.

Wenger Cup, singles competition—Will be played on the Burnside green, July 9.

Stanley Cup, doubles competition—Will be played on the Victoria West greens, July 20 and 27.

BLACK IS TO SEEK COMMONS SEAT

OTTAWA (CP)—Return to political life of Captain George Black, former Speaker of the House of Commons, was announced last night by Mrs. Black, present Conservative member for the Yukon, in an address to the Ottawa Conservative Business Women's Club.

Mrs. Black indicated Capt. Black, ill for several years, would attempt to find a seat again in the House of Commons. Mrs. Black, who succeeded him as the Yukon's representative in 1935, will not seek re-election.

The former Speaker, according to Mrs. Black, will come to Ottawa after completion of a speaking tour he is making in the Yukon and will be present at the Conservative convention here in July.

For 40 years Mrs. Black has stood beside her husband in campaigning in the Yukon.

France Stepping Up Air Forces

PARIS (CP)—France has drafted United States aid to increase her first-line fighting planes from 1,400 to 2,600 by next April.

The program involves an estimated expenditure of 3,500,000,000 francs ($94,500,000), of which 900,000,000 francs ($24,300,000) would buy U.S. machinery for French aviation factories.

London Market

LONDON (AP)—Stock prices moved irregularly and business was restricted due to the forthcoming Whitsuntide holiday and renewed efforts to negotiate peace in Europe. Mining shares were very active, especially Western Holding, which advanced 2d and then reacted on reports of disappointing developments. Copper issues, Trans-Atlantic and industrials moved slightly higher, with aircraft and motors in good demand. British funds continued firm and German bonds advanced.

July Wheat Is Up Again Today

WINNIPEG (CP)—Winnipeg July could not hold all of its early five-cent advance today which pushed a three-day rally to 13¾ cents. It made a strong comeback at the close, despite bearish United States record-breaking crop estimates, to finish 4⅜ cents up, at 101¾. October ⅞ to 1¼ higher at 77¼ to 77⅝. December closed 75¼ B.

July forged above the dollar-mark today and virtually wiped out losses in recent sessions that carried it down to 88⅝ cents.

One large southern interest continued to buy Winnipeg July and orders from this source were largely responsible for the five-cent limit advance at the opening.

Buying thinned as the session advanced and minor selling occurred which at one time forced July about four cents from its top price.

Firmness at Liverpool and improved overseas demand for wheats were offset by the average of U.S. 1938 crop estimates placing probable production at 1,077,000,000 bushels, a new high peak.

The estimates of 810,000,000 bushels for winter wheat production and 267,000,000 for spring wheat, surpassed the combined production of 1915 by 68,000,000 bushels. Winter wheat yield last year totaled 685,000,000 bushels.

December wheat future made its first appearance at 75¾ cents and eased more than a cent during the mid-session slump.

Liverpool closed 1⅛d higher to unchanged. Buenos Aires averaged slightly higher.

Cash wheat continued dull. Coarse grains showed little change.

(By H. A. Humber Ltd.)

Wheat—	P. Clo	Open	High	Low	Close
Dec.		75-6	75-6	73-2	75-2
July	102-3	101-4	102-3	98-5	101-6
Oct.	76-3	77	77-6	75-1	77-5
Oats—					
July	43-7	44-1	44-4	43-5	44-4
Oct.	35-6	36-2	36-5	36-1	36-3
Rye—					
July	51-3	52-5	53	51-4	53
Oct.	51-2	52-4	52-6	51-4	52-6
Barley—					
July	53-4	54	56-2	53-6	56-2
Oct.	48-2	49	49-4	48-3	49-4

Cash Grain Close

Wheat—1 northern 122⅜, 2 118⅜, 3 109⅜, 4 101⅜, 5 65⅛, 6 59⅛, feed 57⅛, track 114⅜. Amber Durum—1 73⅛, 2 68⅞, 3 64⅞, 4 62⅞, track 73⅛. Garnet—1 109⅜, 2 106⅜.

Oats—2 cw. 44⅛, 3 42, ex. 1 feed 42, 1 feed 41, 2 38, 3 35⅛, track 45.

Barley—2 row, 56, 6 56, 3 cw. 55, 4 53⅛, 5 52⅛, 6 50⅛, track 56.

Rye—1 cw. 52, 2 52, 3 48, rej. 2 43, 4 cw. 42, track 52⅛.

Flax—1 nwc. 136⅛, 2 cw. 132⅛, 3 122⅛, 4 107⅛, track 136⅛.

INDEMNITIES FOR FRIDAY

(By H. A. Humber Ltd.)

Winnipeg

Wheat—	Bid	Offer
December	74-2	77
July	98-5	106-6
October	75-5	79-2
Oats—		
July	--	45-3
October	--	37
Barley—		
October	--	50

CHICAGO (AP)—Late rallies lifted Chicago wheat prices fractionally today after prospects of a 1938 domestic harvest eclipsing any heretofore known had forced the market one cent down.

Helping the late advance was North American export business totaling upwards of 400,000 bushels. United States hard winter wheat was sold to England, Belgium and Holland.

At the close, Chicago wheat futures were ⅜ to ¾ above yesterday's finish, July 69¼ to 69⅜, September 70⅝ to 70½; corn 1½ to 1⅞ advanced, July 57⅛ to 57¼, September 57⅞ to 58, and oats 1 cent to 1¼ up.

(By H. A. Humber Ltd.)

Wheat—	P. Clo.	Open	High	Low	Close
July	68-6	69-2	69-7	67-7	69-2
Sept.	70	70-4	71-1	69	70-3
Dec.	71-7	72-2	72-6	71	72-2
Corn—					
July	55-4	56	57-2	55-7	57-2
Sept.	56-3	57-1	58	56-5	58
Dec.	54-5	55	56-2	55	56-2
Oats—					
July	25-7	25-7	26-7	25-7	26-7
Sept.	25-3	25-5	26-3	25-4	26-3
Dec.	26-5	27	27-6	26-7	27-6
Rye—					
July	..	50-3	50-6	49-2	50-2
Sept.	..	49-4	49-5	48-1	49-3
Dec	..	51	50-6	50-3	50-6

Foreign Exchange

NEW YORK—Major foreign currencies showed narrow changes in terms of the dollar today.

Noon rates follow:

Great Britain in dollars, others in cents.

Great Britain demand 4.94⅝; cables 4.94⅝; 60 day bills 4.93⅞; France demand 2.77½; cables 2.77½.

Dollars: Montreal in New York 98.88¾; New York in Montreal 101.06¼.

DIVIDENDS

Canadian Northern Power Corporation Limited, quarterly, preferred, 1¾ per cent, payable July 15 to shareholders of record June 30.

Canada Northern Power Corporation Limited, quarterly, common, 30 cents, payable July 25 to shareholders of record June 30.

Ontario Loan and Debenture, $1.25, payable July 2 to shareholders of record June 15.

Montreal Produce

MONTREAL (CP)—Spot: Butter, Quebec fresh (92 score), 25¼.

Cheese—Quebec white and colored, 13⅛.

Eggs, Ontario, A large, 25½a.

To arrive: Cheese, Quebec white, 13⅛. Sales: 200 Quebec white, 13⅜; 200 Quebec colored, 13⅜.

Butter futures easier, ⅛ to ¼ declines. June, 25⅛ to 25½.

BONDS

FOREIGN

(By Burns & Wainwright Ltd.)

	New York Bid	Asked
Australia 4½% 1956	99.50	101.50
Bolivia 7% 1958	3.25	4.50
Chile 6% 1961	17.875	19.25
Columbia 6% 1961	14.25	15.25
French 7% 1949	108.125	
German 4½% 1965	24.25	25.25
Italy 7% 1951	75.00	77.25
Japan 6½% 1954	69.50	71.00
Norway 6% 1944	105.125	107.625
Peru 6% 1961	7.50	8.50
Sydney 5½% 1955	102.00	103.50

CORPORATION

(By Burns & Wainwright Ltd.)

	Bid	Asked
Public Utilities—		
B.C. Telephone 6% pfd.	108.50	110.50
B.C. Electric 6% pfd.	108.50	110.50
C.P.R. 3½% 1951	89.25	91.00
O.N.P. 5% 1953	104.50	106.25
Calgary Power 5% 1960	97.25	99.25
Gatineau Power 5% 1956	104.00	105.50
Montreal Power 3½% 1973	94.25	96.25
Shawinigan 4% 1961	99.75	101.50
Western Power 5% 1949	106.50	----
Industrials—		
Canada Steamships 5% 1957	81.50	83.00
Canada Cement 4½% 1951	102.50	
Famous Players 4½% 1951	97.00	98.75
McColl Frontenac 6% 1949	104.25	106.00
Massey Harris 5% 1947	98.00	99.75
Simpsons Ltd. 4½% 1951	94.25	96.00
Grain Issues—		
Alberta Pacific 6% 1946	83.50	86.50
Federal Grain 6% 1949	88.50	91.50
Reliance Grain 4½% 1952	89.50	95.50
United Grain 5% 1948	87.50	
Western Grain 6% 1949	43.50	46.50

PROVINCIAL—MUNICIPAL

(By Burns & Wainwright Ltd.)

	Bid	Asked
Alberta 4% 1953	44.50	47.00
Do. 4½% 1956	45.75	48.50
Do. 5% 1955	46.50	49.50
Do. 5½% 1947	49.50	52.50
Do. 6% 1947	51.50	54.50
British Columbia 4% 1957	86.50	89.00
Do. 4½% 1951	94.00	95.00
Do. 5% 1959	99.50	100.50
Do. 5½% 1945	100.50	102.00
Do. 6% 1947	103.00	104.00
Manitoba 4¼% 1957	79.75	82.25
Do. 4½% 1960	81.75	84.25
Do. 5% 1959	89.75	93.50
Do. 5½% 1958	91.75	93.75
Do. 6% 1947	96.75	98.25
New Brunswick 3½% 1956	94.25	96.25
Do 4% 1947	100.75	102.25
Do. 4½% 1961	103.75	105.25
Do. 5% 1960	108.75	110.25
Nova Scotia 3½% 1956	97.25	98.75
Do. 3½% 1949	100.25	101.75
Do. 4½% 1952	108.75	109.75
Do. 5% 1960	114.25	115.75
Ontario 3% 1951	98.75	99.75
Do. 3¼% 1951	101.00	102.25
Do. 4½% 1949	111.75	113.00
Do. 5% 1948	115.75	117.00
Do. 4½% 1970	115.75	118.25
Prince Edward Isl. 3% 1945	99.00	100.50
Quebec 3% 1951	97.25	98.50
Do. 3¼% 1948	99.75	101.25
Do. 4½% 1958	109.25	110.75
Saskatchewan 4% 1954	57.25	58.25
Do. 4½% 1951	71.25	74.25
Do. 5% 1958	64.25	66.75
Do. 5½% 1952	70.25	72.75
Do. 6% 1952	70.75	73.25
Municipal—		
Montreal 4½% 1951	100.50	102.50
Quebec 5% 1953	104.00	106.00
Toronto 5% 1953	116.50	
Vancouver 4½% 1968	79.50	82.50
Winnipeg 4½% 1960	86.50	89.50

DOMINION

(By A. E. Ames & Co.)

	Bid	Asked
4½% September 1940	107⅛	108
5% November 1941	111⅛	112¼
5% October 1943	114½	
4½% October 1944	112¾	113¾
4% October 1943-45	109⅛	109⅝
4½% February 1946	112⅞	113⅞
3¼% June 1946-49	103⅛	103⅝
3½% October 1944-49	104½	105
3½% November 1948-51	102⅝	103⅛
4% October 1947-52	108⅝	109⅛
3% June 1950-55	99⅜	99⅞
4½% November 1948-58	112⅝	113⅛
4½% November 1949-59	113⅛	113⅝
3¼% June 1956-66	100⅝	101⅛
3% Perpetual	89⅝	90⅛
3% January 1942-67	97⅛	98
3% June 1953-58	98⅛	98⅝
G.T.P. 3% 1962	99	100
Do. 4% 1962	110	111
C.N.R. 3% 1944	104⅛	105
Do. 3% 1945-50	99	99¼
Do. 3% 1948-53	98⅞	99⅜
C.No.R. 3½% 1958	101½	
C.N.R. 4½% 1951	115⅞	116⅜
Do. 4½% 1957	115⅛	116⅛
Do. 4¾% 1955	118⅞	119
Do. 5% 1954	119⅞	120⅜
Do. 5% July 1969	117⅞	118
Do. 5% October 1969	120⅞	121⅞

Metal Prices

LONDON (AP)—Bar gold 140s 8d, up ½d. (Equivalent $34.80.)

LONDON (AP)—Bar silver 18 15/16d, unchanged.

MONTREAL (CP)—Bar gold in London dropped 2 cents to $35.15 an ounce in Canadian funds: 140s 8d in British. The fixed $35 Washington price amounted to $35.37 in Canadian.

NEW YORK (AP)—Bar silver 42¾, unchanged.

LONDON (AP)—Closing: Copper, standard, spot, £34 3s 9d, up £1 1s 3d; future, £34 7s 6d, up £1. Electrolytic, spot, bid, £37 10s, up 10s; asked, £38 15s, up 15s.

Tin, spot, £168 15s, up £4 10s; future, £169 5s, up £4 5s.

Bids:

Lead, spot, £13 8s 9d, up 1s 3d; future, £13 12s 6d, up 2s 6d.

Zinc, spot, £12 5s, up 6s 3d; future, £12 10s, up 6s 3d.

Closing: Brazilian $10½, C.P.R. $6½, International Nickel $42¾, U.S. Steel 52¼, British-American Tobacco 98s 9d, Consolidated Goldfields 71s 3d, Courtaulds 34s 3d, H.B.C. 20s 3d, Woolworth 61s.

Bonds: British 2½% Consols £74¾, British 3½% War Loan £102, British Funding 4s 1960-90 £113⅛.

MONTREAL (CP)—Silver futures closed steady, unchanged. No sales. Bids: June 42.75, July 42.55.

MONTREAL (CP)—Spot: Copper, electrolytic, 10.10. Tin, 41. Lead, 4.35. Zinc, 4.10. Antimony, 16. Per 100 lbs., f.o.b. Montreal, five-ton lots.

New York Curb

(By H. A. Humber Ltd.)

	Close
American Cyanide B	17¼
American Super Power	⅝
American Gas and Electric	26½
Associated Gas and Electric	⅜
Brazilian Traction	10
Cities Service	8⅝
Electric Bond and Share	7¼
Catalin Corp.	2¼
Ford A. Canada	16½
Ford, England	4⅛
Humble Oil	58⅝
Inter. Petroleum	24⅝
Imperial Oil	16⅛
Standard Oil, Kentucky	16¼
Newmont Mining	48
American Aluminum	73
United Gas	3¼
Pioneer Gold	3
United P. and L. A	2¼
Caribbean Syndicate	1
Niagara Hudson Power	6⅞
Distillers, England	23¼
Gulf Oil	35
Canadian Marconi	15/16
Fisk Rubber	4⅝
Creo. Petroleum	19
Teck Hughes	4½
Lake Shore Mining	49⅜
Hecla Mining	6⅛
Segal Lock	
Pantepec Oil	4⅛
Premier Gold	1⅞
Louisiana Land Expl.	6⅞
Lockheed Aircraft	9⅞
Cord Corp.	1⅛
Wright Hargreaves	7⅜

Calgary Oils

CALGARY—In light trade, oil share section of the Calgary Stock Exchange displayed steadiness today.

Davies boarded an advance of 1 at 34, National Pete 1½ at 17, while United was up ½ at 16½. Commonwealth lost a fraction at 26; New Valley 1 at 6; Phillips 2 at 15 and Sunset 1 at 33.

C. and E., with an early offered price of $2.07, closed at $2.10.

Buying In Utilities Livens Up Market

NEW YORK (AP)—Late buying in utilities awakened a sleeping stock market today and selected issues, after succumbing to earlier profit-selling, got back on the rallying trail for net gains of fractions to a point or so. There was an assortment of losses, however, at the close.

The list extended Wednesday's upswing at the opening, but soon met sufficient offerings to take the steam out of leaders. Transfers were around 500,000 shares.

Power and light company stocks drew support at the last when Senator Barkley, arguing in the Senate for the lending-spending program, said President Roosevelt intended to carry out the policy of not appropriating funds for construction of municipal electric plants in competition with existing private concerns until municipalities, in good faith, had offered to purchase corporation properties.

Commodities did better at the finish, although most lacked stamina in the forenoon proceedings.

Steels were good in the morning, but eventually gave way and ended somewhat irregular. Rails were fairly well taken as unofficial estimates placed last week's freight loadings at more than 560,000 cars, a new top since the week ended March 26. The official future is to be released tomorrow.

Governments assumed leadership of the Bond Street after Secretary Morgenthau's announcement the treasurery's June financing would involve no offering of securities to raise additional cash.

(By H. A. Humber Ltd.)

Dow Jones averages closed today as follows:

Thirty industrials—110.67, up 0.06.

Twenty rails—20.52, off 0.08.

Twenty utilities—18.76, up 0.23.

Forty bonds—85.95, up 0.11.

	High	Low	Close
Air Reduction	44	43-4	42-4
Allied Chemicals	145	143-4	144
Allis Chalmers	41	40-2	40-2
Allied Stores	5-6	5-5	5-6
American Can	85-6	85	85-5
American Celanese	12	11-4	11-7
American For. Power	3-4	3	3-3
American L. and Z.	5	4-7	4-7
American Locomotive	15-3	15-2	15-3
American P. and L.	5-3	5	5-3
American Radiator	10-5	10-1	10-2
American Rolling Mills	14-4	14-3	14-3
American Smelter	34-7	33-4	33-4
Amer. Tel. and Tel.	129-6	128-4	129-2
American Tobacco	68-4	68	68
American Waterworks	9	8-6	8-6
Anaconda Copper	23-4	22-6	22-6
Atchison Railway	27	26	26
Atlantic Refining	21	20-6	20-6
B. and O. Railway	5-4	--	5-4
Baldwin Locomotive	6-7	6-5	6-7
Bendix Aviation	10-4	--	10-4
Beth. Steel	43-4	42-3	42-3
Boeing	23-3	22-4	22-4
Borden	15-4	15-3	15-4
Borg Warner	18-7	18	18
Briggs	17-4	16-5	16-6
Canada Dry	15-5	15-4	15-5
C. P. R.	5-4	--	5-4
Caterpillar Trac.	39	38	38-6
Case (J. I.)	77	--	77
Cerro de Pasco	34	33-1	33-1
C. and O. Railway	23-7	23-1	23-7
Chrysler	41-5	40-1	40-1
Columbia Gas	6-5	6-1	6-2
Commercial Credit	30-4	30	30-1
Commercial Solvent	6-4	6-3	6-4
Commonwealth and So.	1-4	1-3	1-4
Congoleum	18	17-2	18
Con. Edison	24-4	23-3	23-7
Cont. Can	37-2	37	37
Cons. Oil	8-3	8-1	8-1
Cont. Oil	25	24-6	25
Crown Zellerbach	8-5	8-4	8-5
Crucible Steel	23-2	23	23
Curtiss Wright	4-4	4-3	4-3
Do., A.	19-5	19	19
Deere and Co.	16	15-4	15-6
Douglas Aircraft	43-7	42-1	42-3
Dupont	96-4	95-4	95-7
Eastman Kodak xd	149-6	148-6	149-1
El. Auto Lite	14-5	14-2	14-5
El. Power and Lite	10-2	9-4	9-7
Fairbanks Morse	21-2	21	21-2
Freeport Texas	25-2	25	25
General Foods	28-5	28-4	28-5
Gen. Electric	33-4	32-4	32-5
General Motors	28-5	28-1	28-4
Goodyear	17-3	17	17-1
Granby Copper	12-1	12	12-1
Great Northern	15	14-3	14-6
Houston Oil	6-1	--	6-1
Hudson Motors	5-3	--	5-3
Hupmobile Motors	¾	--	¾
Inspiration Copper	9-3	9-1	9-1
Int. Harvester	52-6	51-4	51-4
Int. Nickel	42-4	42	42
Int. Tel.	8-7	8-3	8-3
Ill. Central	8		8
Johns Manville	64-2	63-7	64
Kennecott Copper xd	29-3	28-2	28-2
Kresge	17-4	--	17-4
Lambert Co.	10-5	--	10-5
L. and M. Tobacco	92-2	--	92-2
Ludlum Steel	13-4		13-4
Loew's	40-1	39-6	40-1
Lorillard	15-6	15-4	15-4
Mack Truck	18-4	18	18
Monsanto Chemical	73	71-4	71-4
Montgomery Ward	30	29-1	29-1
Nash Kelvinator	7		7
National Biscuit	22-5	21-7	22
National Dairy Products	13-4	13-2	13-2
National Distilleries	19-4	19	19
National P. and L.	7	6-2	6-5
New York Central	11-6	11-4	11-5
North American Co.	19-4	18-3	18-7
North American Avi.	9	8-7	8-7
Northern Pacific	8	7-6	7-6
Ohio Oil	9-3	9-1	9-1
Owens Ill. Glass	48		48
Pacific Gas and Elec.	26-4		26-4
Packard	3-4		3-4
Paramount Pictures	6-7		6-7
Pennsylvania Railway	15	14-5	14-6
People's Gas	27		27
Phillips Pete.	31	30-7	30-7
Pullman	23-4	22-6	22-6
Pure Oil	8-6	8-5	8-5
Radio	5-3	5-2	5-2
Remington Rand	11-5	11-2	11-2
Republic Iron and Steel	12-1	12	12
Reynolds Tobacco	37-2		37-2
Safeway Stores	13-1		13-1
Schenley	15-4	15	15-1
Sears Roebuck	53-2	52-4	52-4
Shell Union	12		12
Socony Vacuum	12-4	12-2	12-3
Southern Pacific	11-5	11-1	11-2
Southern Railway	7-4	7	7-2
Sperry Corp.	20-4	20	20
Standard Brands	7-2	7-1	7-2
Standard Gas	3-6		3-6
Standard Oil Cal.	26-5	26-4	26-5
Standard Oil N.J.	46-4	46	46-1
Stewart Warner	6-1	6	6-1
Studebaker	3-7		3-7
Texas Corp.	38-2	38	38-2
Texas Gulf	29-4		29-4
Timken	33-2	32-4	32-4
Trans-American	9-1	8-7	9
Twentieth Century Fox	20-2	19-4	19-4
Union Carbide, xd.	63-4	62-4	62-6
Union Oil Cal.	18-1		18-1
Union Pacific, xd.	62		62
United Aircraft	26-5	25-4	25-4
United Corp.	2-7	2-6	2-6
United Fruit	59	58-6	58-6
United Gas and Imp	9-7		9-7
U.S. Cast Iron Pipe	32	31	31
U.S. Rubber	26-1	25-1	25-1
Do. pfd.	62-2	60-4	60-4
U.S. Steel	42-3	40-3	40-3
Vanadium	14	13-5	13-5
Warner Bros.	4-4		4-4
Westinghouse Airbrake	18-6	18-2	18-4
Westinghouse Electric	74-1	72-3	72-3
Western Union	21-3	19-6	21-2
White Motor	7-3		7-3
Woolworth	43-2	42-7	42-7
Youngstown S. and T.	27-2	27	27
Zenith Radio	9-5	9-4	9-4

Gains Posted Are Of Small Dimension

MONTREAL (CP)—Close of trading brought fractional improvement to Montreal Exchange price list today though gains were of small dimension.

St. Lawrence Corporation common and preferred advanced ⅜ each and Price Brothers common firmed ¼. Brazilian moved up ¼ and Montreal Power was ½ higher.

Smelters slipped ½ and Hudson Bay Mining declined ¼.

Canadian Car and Foundry advanced ⅜ and Canadian Pacific firmed a small fraction. Dominion Bridge climbed a point at about 28½ and there were fractional gains for Distillers-Seagrams, Dominion Steel and Coal B, General Steel Wares and Ogilvie Milling.

(By H. A. Humber Ltd.)

	Close
Assd. Brew.	13½
Bell Telephone	163½
Brazilian Traction	10⅛
B.C. Power A	20
Building Products	45
Can. Cement	8½
Do. pfd.	89½
Canada Steamships	3½
Do. pfd.	11
Can. Car Foundry	11¾
Canada Celanese	10¼
C. P. R.	5½
Cockshutt Plow	7¾
Cons. Smelters	50
Seagrams	14
Dominion Bridge	28½
Dominion Coal pfd.	18½
Do. B	10⅝
Dryden Paper	5
Electrolux of Canada	13
Foundation	11
General Steelwares	5⅝
Do. pfd.	60
Gatineau Power	10¾
Do. pfd.	84
Chas. Gurd	6⅞
Hudson Bay Mining	23½
Canada Gypsum	5
Hollinger	14
Imperial Oil	16¼
Imperial Tobacco	13⅞
Ind. Acc. Corp.	23
Intl. Nickel	42½
Intl. Petroleum	25
Lake of Woods	11½
Massey Harris	6¼
McColl Frontenac	10⅛
Montreal Power	28¾
National Brew.	39
Do. pfd.	43
National Steel Car	40
Noranda	61½
Ogilvies	27½
Ottawa Power	80
Price Bros	10¼
Quebec Power	15½
Rolland Paper	13½
St. Lawrence Corporation	3¾
Do. A pfd.	10⅞
St. Lawrence Paper pfd.	30
Shawinigan W.P.	19
Simons Cigars	8
Steel of Canada	63½
Do. pfd.	69
CURB	
Abitibi	140
Do. pfd.	14⅞
Asbestos	61
Beauharnois	3
B.A. Oil	20
B.C. Packers	13
Can Vickers	7
Catalli	4
Do. pfd.	8½
Cons. Paper	5⅛
East Dairy pfd	3½
Fairchilds Aviation	6¼
Fleet Aircraft	8
Ford A	16¼
Fraser	12½
Lake Sulphite	3½
McLarens	8½
Melchers	1½
Do. pfd.	6
Page Hersey	90
Royalite Oil	38½
Hiram Walkers	37
BANKS	
Canada	56
Commerce	162
Montreal	203
Nova Scotia	297
Royal	171

Trading Session Slowest This Year

TORONTO (CP)—In the slowest trading of the year, the Toronto list held firm to strong today. Turnover was under 350,000 shares.

Waite-Amulet touched 3.15 for a gain of around 30 but the gain was trimmed.

Gains predominated in the utility, steel, building miscellaneous groups. Imperial Oil showed a narrow gain. International Petroleum lost some ground and British-American Oil was steady.

Ford A added about a half. Fractional gains appeared for Brazilian, Distillers-Seagrams, C.P.R., Canadian Car and Dominion Steel. Walkers common, selling ex-dividend $1, was down less than a half. The Canada Cement issues ruled higher and Gypsum firmed a minor fraction.

Nickel and Consolidated Mining and Smelting were down fractions, Jack Waite and Coast Copper posted minor losses. The gold list lacked interest. Kerr-Addison gained 23 to around 1.53.

Anglo-Canadian added about 5 cents and smaller gains were chalked up for Brown, Davies, Home and Okalta, and Royalite posted an advance of more than a point.

(By A. E. Ames & Co.)

	Bid	Asked
Bell Telephone	163½	165
Brazilian T. L. and P.	10⅜	10½
B.A. Oil	19⅞	20
B.C. Power A	29	30
Canada Cement	8	8½
Do. pfd.	89	90
Canadian Celanese	10	10¼
Canadian Pacific	5¼	5⅝
Fanny Farmer	17	17½
Ford A	16⅜	16⅝
Gypsum, Lime and Alab.	4⅞	5
Hiram Walker, G. and W., xd.	36⅝	38
Do. pfd. xd.		18⅞
Imperial Oil	16⅛	16⅜
Imperial Tobacco	13⅝	13⅞
Inter. Petroleum	25⅛	25½
McColl Frontenac	10⅛	10½
Do. pfd.	96	
Montreal Power com.	28⅝	29
Shawinigan W. and P.	19	19¼
Bank of Montreal	202	206
Royal Bank	170	172

(By J. W. Jones Ltd.)

	Close
Aldermac	42
Bidgood Kirkland	26
Bobjo	9-4
Buffalo Ankerite	1550
Canadian Malartic	90
Cartier Malartic	6
Castle Trethewey	61
Central Patricia	242
Chemical Research	26
Cons. Chibougamau	20
Dome Mines	57-6
East Malartic	159
Eldorado	210

A. E. AMES & CO.
LIMITED
INVESTMENT SECURITIES
NEW YORK, MONTREAL — VANCOUVER, TORONTO — WINNIPEG, LONDON, ENGLAND
901-315 Belmont House — VICTORIA — Telephones E 4171-2-3

SHAREHOLDERS OF COAST BREWERIES LTD.
We will be pleased to forward your shares for exchange.
BURNS & WAINWRIGHT LTD.
415-6-7 CENTRAL BUILDING — TELEPHONE G ARDEN 4157-8

CANADIAN INVESTMENT NEWS
B.C. Power—Net earnings for 10 months ended April 30, 1938, were $1,825,.., equal to $1.82 on the 1,000,000 shares of Class A stock. This compares with $1,753,885, or $1.75 in the corresponding period of the previous year. We shall be pleased to supply complete particulars.
BOORMAN INVESTMENT CO. LTD.
1124 GOVERNMENT STREET — G 4124

Falconbridge	525
Federal Kirkland	46
Francoeur	30
God's Lake	40
Gunnar Gold	85
Hard Rock	208
Hollinger	11-7
Howey Gold	2350
Hudson Bay	23-5
Jacola	20
Jellicoe	38
J.M. Consolidated	12-4
Kirkland Lake	102
Lake Shore	49-6
Leitch Gold	70
Little Long Lac	355
McIntyre	4100
McKenzie Red Lake	99
McLeod Cockshutt	320
McWatters Gold	45
Macassa	440
Mining Corp.	175
Moneta	198
Nipissing	165
Noranda	6150
O'Brien Gold	325
Parkhour Porcupine	320
Paymaster	40-4
Pend Oreille	140
Perron Gold	125
Pickle Crow	445
Powell Rouyn	180
Premier Gold	185
Preston East Dome	76
Read Authier	390
Red Crest	9
Red Lake Gold Shores	15
Reno Gold	56
Sheep Creek	91
Shawkey	13
Sherritt Gordon	92
Siscoe	210
Sladen Malartic	107
Stadacona	40
Sudbury Basin	225
Sullivan	91
Sylvanite	315
Teck Hughes	465
Texas Canadian	118
Thompson Cadillac	24
Toburn	200
Ventures	490
Waite Amulet	310
Wright Hargreaves	730

McCall Frontenac Injunction Is Out

MONTREAL (CP)—Mr. Justice Fabre Surveyer today dismissed an application for an injunction to prevent holding of an adjourned annual meeting of shareholders of McColl Frontenac Oil Company here today.

While Nesbitt Thomson and Company Limited and J. Strachan Aird, shareholders of McColl Frontenac Oil Company, made application for the injunction, a small group of shareholders held what they claimed to be a duly constituted annual meeting and elected their own board of directors as follows; A. J. Nesbitt, P. A. Thomson, John Irvin, W. A. Bishop, H. C. Howard, D. Ewart, R. Sedgewick, Gordon Walker, R. M. H. Duboyce and H. F. Grove.

Calgary Livestock

CALGARY—Receipts today: Cattle, 24; calves, 16; hogs, 100; sheep, 17.

Cattle market slow; sales mostly leftovers.

Common steers, 4.25; canner and cutter cows, 1.75 to 2.25; good bulls, 3.25; good stocker cows and heifers, 2.75 to 3.25; good veal calves, 6.00 to 6.50; common to medium, 3.00 to 5.00.

No hog sales to noon. Wednesday's prices: Selects, 10.00; bacons, 9.50; butchers, 9.00, off trucks.

TEN COMPANIES INCORPORATED

Ten new British Columbia companies and four societies were granted incorporation during the last week. The list issued by the Registrar of Companies office today follows:

Westwood Mine Ltd. (N.P.L.), $100,000, Vancouver.

B. & B. Motors Ltd., $10,000, Chilliwack.

Sunset Peat Co. Ltd., $10,000, Vancouver.

Morgan & Co. (1938) Ltd., $10,000, Vancouver.

Britannia Wood Products Ltd., $10,000, Vancouver.

Zeballos Engineering Co. Ltd., $10,000, Vancouver.

Greentree Timber Products Ltd., $10,000, Vancouver.

West Coast Prespecting Syndicate Ltd., $20,000, Vancouver.

Lion's Gate Fisheries Ltd., $10,000, Vancouver.

Fruit O Wheat Ltd., $10,000, Vancouver.

SOCIETIES

Vancouver Mutual Aid Society.

Lion's Gate Riding & Polo Club, Vancouver.

Animal Welfare Association, Vancouver.

Vancouver Boys' Club Association.

Egg Prices

Egg prices took a 1 cent jump in price today, according to figures released from the Dominion Government Poultry Inspection Service.

To producer delivered in Victoria:	
Grade A large	21c
Grade A medium	19c
Grade A pullet	17c
Wholesale to retail:	
Grade A large	25c
Grade A medium	23c
Grade A pullet	21c

Big Turnover For Quesnelle Quartz

VANCOUVER (CP)—Weakness in prices was spread over the board during the forenoon session on Vancouver Stock Exchange today. Trading was confined to a few selected stocks as transactions totaled 54,175 shares.

Quesnelle Quartz was feature issue with a turnover of 13,500 shares and closed fractionally higher at 8¾. Sheep Creek gained 1 at 92, while Hedley Mascot at 1.03, Kootenay Belle at 1.09 and Big Missouri at 32 remained unchanged.

Pioneer dropped 5 at 290, Cariboo Gold Quartz 6 at 2.15 and Aztec a cent at 11.

B.C. Nickel was down one cent at 10 and Grandview closed fractionally lower at 4⅝. Other base metals were unchanged.

Calgary and Edmonton Oil dropped 4 at 2.06, while Okalta at 1.11, Prairie Royalties at 36 and Calmont at 29 each eased 1. Home at 1.03 and Royalite at 37.50 were quiet and unchanged.

(By Mara, Bate & Co. Ltd.)

MINES—	Bid	Asked
Aztec	11	12
B.C. Nickel	9	
Big Missouri	32	35
Bralorne	900	905
Bridge River Con.	2¼	3
Cariboo Gold	215	222
Dentonia	5	
Dunwell	2½	4
Fairview Amal.	3⅛	
Federal	--	1
Golconda	3	3¼
Gold Belt	32	36
Gold Mount	2	2½
Grandview	4⅝	5
Grull Wihksne	4	4⅛
Haida	5	6
Hedley Mascot	103	105
Hedley Sterling	2½	4
Home Gold	1	1½
Island Mount		77
Kootenay Belle	109	110
Lucky Jim	2	2½
Minto	3	3½
Nicola	4	4½
Noble Five	2½	2⅝
Pend Oreille	140	145
Pilot Gold	1	2
Pioneer Gold	291	305
Porter Idaho	2½	3
Premier Gold	186	188
Quesnelle Quartz	8⅝	9⅛
Relief Arlington	15	16
Reno Gold	55	--
Reward	3½	4
Rufus Argenta	--	1¼
Ruth Hope	--	1½
Sally	3	5
Salmon Gold	6	7
Sheep Creek	92	95
Silbak Premier	165	180
Taylor Bridge	--	4
Vidette	--	9
Waverley	½	⅝
Wellington	1⅜	2
Wesko	--	3
Whitewater	3¾	4
Ymir Yankee Girl	14	16
OILS—		
Amalgamated	1¼	2
Anaconda	7	8
Anglo-Canadian	135	--
A.P. Con.	16	--
British Dominion	7	--
C. and E.	206	210
Commonwealth	25½	--
Crow's Nest	1¼	2
Dalhousie Oil	40	--
Freehold	5¼	5⅝
Hargal	20	--
Highwood Sarcee	6	--
Home Oil	103	105
Madison	3	4
Mar Jon	5½	6
Merland	5	6
Mercury	7½	--
McDougall Segur	13	15
McLeod	15	--
Mill City	6	--
Model Oil	23	--
Monarch	13	14
Nordon	7	--
Okalta	111	114
Pacalta	7½	--
Prairie Royalties	36	37
Royalite	37⅝	40
United Oil	15½	18
Vanalta		8⅛
Vulcan	65	--
MISCELLANEOUS—		
Capital Estates		270
Coast Breweries	12⅞	13¼
Inter. Coal and Coke	26	--

Liverpool

LIVERPOOL (CP)—Today's per-bushel wheat quotations, c.i.f. Liverpool, in Canadian funds at current sterling exchange rate, $5.00, as supplied by Broomhall. Shipment July:

	Today	Yest.
No. 1 Man. nor., Atlantic	125	118⅞
No. 3 Man. nor., Atlantic	111⅞	106⅛
U.S. hard winters, sample, gulf shipment (June)	103½	101⅛
U.S. soft white, Pacific	85⅛	85⅝
Argentine, Barusso (June)	93⅝	97⅝
Australian, afloat	93⅜	93⅛
Indian, choice Karachi (June)	89⅝	89
Russian, inferior sample (June)	89	89

Vancouver Wheat

VANCOUVER — Vancouver wheat cash prices:

	Straight	Tough
No. 1 hard	102⅝	100⅝
No. 1 northern	102⅝	100⅝
No. 2 northern	98⅛	96⅝
No. 3 northern	92⅝	90
No. 4 northern	82⅝	80
No. 5 wheat	69⅝	66
No. 6 wheat	62⅝	60
Feed	55⅝	53

TURNER VALLEY IS ASKING AID

CALGARY (CP)—Faced with a loss in revenue of at least $9,000,000 a year through curtailed production in the Turner Valley oilfield, aid of the federal government was sought by operators and business men of Calgary today.

The Calgary Board of Trade telegraphed Prime Minister King and the Petroleum Producers' Association, representing major independent operators in the valley field, will hold a special meeting early next week to discuss the situation.

OUR BOARDING HOUSE, with Major Hoople

OUT OUR WAY—By Williams

Boots and Her Buddies — By Martin

Bringing Up Father — By George McManus

Mr. and Mrs.

Alley Oop — By V. T. Hamlin

Freckles and His Friends — By Merrill Blosser

BELA LANAN — COURT REPORTER — By L. Allen Heine

Uncle Ray

Ways of Wildcats

When people want to tell what "a good fighter" some man or animal is supposed to be they say:

"He can lick his weight in wildcats!"

A few animals may be able to do that, but a fox can not. Foxes are afraid of wildcats, especially of the Canadian lynx. In some sections trappers have complained because lynxes have killed off so many foxes.

A wild cat of Turkey

Now and then a dog may whip a wildcat of its own size, but it seems far more common for the wildcat to be the winner. A wildcat is apt to run up a tree when it sees a dog, large or small, but this probably is because a man with a gun so often walks with the dog through the forest.

As to a man whipping his weight in wildcats, I think there is not one who could do it. If Joe Louis were put in a cage with six or seven large wildcats, I am sure he would want to get out in a hurry!

Wildcats are of so many kinds and are found in many countries. Well do I remember the gleaming eyes of a wildcat I saw one night walking through the Black Forest in Germany!

On our continent, wildcats often are called by such names as "bobcats," "red lynxes," "tiger cats" and "cats-of-the-mountain."

The animals have short tails and light brown or reddish brown fur. A full-grown cat is likely to weigh between 15 to 30 pounds, but there are cases where the weight goes up to 40 pounds.

Hollow trees are favorite dens of wildcats, and often the den is 25 feet above the ground. From two to four young are born in each litter. Like kittens of house cats, they are blind at birth.

W. L. Dougherty has told of an amusing event during his boyhood. While going through a small woods he heard a cat's cry, and called "Kittie, kittie, kittie!" In a moment he caught sight of the animal, which was a half-grown wildcat, although he did not know it. Here is the rest of the story, as he told it:

"I edged up to it, and it backed off. I started to go, and it started to come, too . . . I let it come as close as it would, then got it by the neck and held on. I had the fight of my life to keep it, but I did and carrid it home.

"It tried to get out of the house, but could not, and finally went into mother's room, got under the bed, and stayed there until father came home.

"When he arrived I told him I had a nice "kittie" for him, and that it was under the bed. He got down and looked. As soon as he saw those eyes he was scared. 'You've got a wildcat!' he said. It is needless to say that daddy killed it then and there."

Wildcats do not make safe pets; but in a few cases they have been tamed. Ernest Thompson Seton tells of one which, at the age of 10 months, sat in his lap and "purred like a kitten." He adds, however, that its "tooth-and-claw play" was rather rough.

UNCLE RAY.

HOROSCOPE

"The stars incline, but do not compel."

FRIDAY, June 3, 1938

This should be a fairly fortunate day, according to astrology. Benefic aspects are powerful, but adverse influence are active.

The morning should be profitable to all who buy and sell. Merchants should make the most of opportunities to fill large orders and reasonable prices should prevail.

This is not an auspicious day for completing any sort of agreements, partnership or association. The signing of important papers should be postponed.

Persons whose birthdate it is have the augury of a year of fair prosperity, but they should be cautious in choosing new friends. Peril in the course of a journey is indicated for certain men and women.

Children born on this day probably will be high-strung and quick-tempered, but capable of extreme self-control. Subjects of this sign may be extraordinarily lucky all through their lives.

(Copyright, McClure Newspaper Syndicate)

Movie Scrapbook

By Bill Porter — Caricatures by George Scarbo

Trade Mark Registered U. S. Patent Office.

Dorothy Dix's Letter Box

DEAR DOROTHY DIX—My husband and I have been married for 30 years. All of them, except this last year, were happy for me because I believed in him implicitly, and no man could have been kinder to his wife than he has been to me. Now I have suddenly found out that there is a woman he is in love with and when I confronted him with it he told me that the affair had been going on for 20 years and that he loved her better than anything in the world and would not give her up; that he just lived with me to keep up appearances and that he would gladly get out if I said so. I am a wealthy woman in my own right, so I am not dependent on him. What shall I do?

MRS. A. B.

Answer: What can you do under the circumstances but be big and brave enough to step out of the picture and let your husband have the freedom he has craved so long? There can be no happiness for you in holding him against his will. It would be like clutching a corpse to you after the spirit had fled.

It seems to me it would keep your wound always open and bleeding to have him with you, sitting across the table from you at meals, going through the little ritual of domestic talk, coming home of an evening when you knew that he was doing it under compulsion, that he wanted to be with someone else, that he was tired of you and loved another.

He is too old and has been lost to you too long ever to come back, but you are young enough to make a new life for yourself and I think you will be happier if you do so.

DOROTHY DIX.

DEAR DOROTHY DIX—I have a couple of married friends who make everybody very uncomfortable and embarrassed by doing their petting in public. Even at a party they can't get through an hour without rushing into each other's arms and kissing, which is, of course, nauseating to all beholders. They justify it by saying that they are married and they love each other. I am so fed up with it that I don't think I can stand it much longer. What do you think?

DISGUSTED.

Answer: Methinks they do profess too much, and I would like to bet dollars to doughnuts that instead of billing and cooing at home they bite each other.

DOROTHY DIX.

Today's Crossword Puzzle

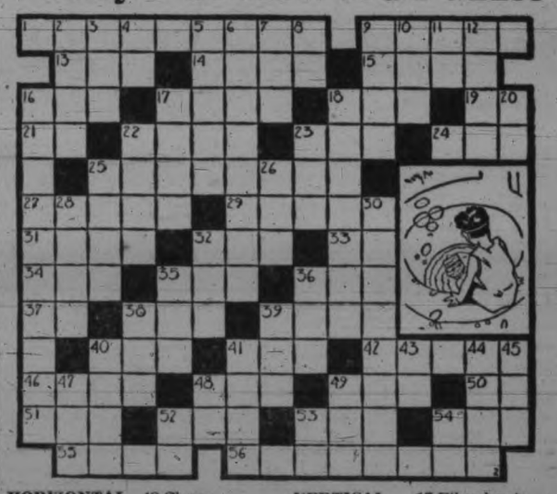

HORIZONTAL

1 A hero of the Greek myths.
9 He was a beautiful ——.
13 Card game.
14 Wan.
15 Gaelic.
16 Wagon track.
17 Not any.
18 To soa
19 Northwest.
21 Type measure.
22 Pertaining to air.
23 Every.
24 Dinde.
25 Skin disease.
27 Learnings.
29 Acknowledges.
31 Enthusiasm.
32 Brother.
33 Sound of inquiry.
34 To peruse.
35 To remunerate
36 English coin.
37 Transposed.
38 Perched.
39 To eject.
40 Thick shrub.
41 Kindled.
42 To exchange.
46 Egg-shaped.
48 Chum.
49 To scatter.
50 Half an em.
51 Nothing.
52 Stream obstruction.
53 Rowing tool.
54 Owns.
55 —— died for vain love of him.
56 Nemesis —— him for his indifference to Echo.

VERTICAL

2 Astringent.
3 To decay.
4 Company.
5 Fern seed.
6 Hygienic.
7 Rubber tree.
8 Southeast.
9 To scream.
10 Resembling metallic ore.
11 Plural pronoun.
12 Wigwam.
16 He fell in love with his own ——.
17 Fibre knots.
18 He pined away and was changed into a —— (pl.).
20 You and I.
22 Last word of a prayer.
23 Since.
25 Persia.
26 Bugle plant.
28 Genus of swans.
30 Bursts.
32 Obese.
35 Small writing tablet.
36 Opposite of in.
38 Sun.
39 Lubricant.
40 Powder ingredient.
41 Light.
43 Road.
44 Opposed to alive.
45 Being.
47 To emulate.
48 Parent.
49 Japanese fish.
52 To accomplish.
53 Upon.
54 Masculine pronoun.

Answer to Previous Puzzle

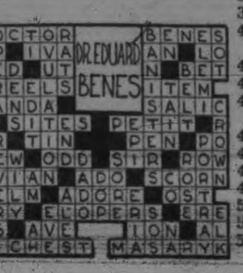

EASY TERMS
ON
TIRES — RADIOS — BATTERIES
BRAKE-RELINING and ALL REPAIRS
All Makes of Cars
Estimates Given.
All Work Guaranteed
JAMESON MOTORS LTD.
G 1161 740 BROUGHTON ST

Royal Scot Pilot Leaves Throttle

Driver of Famous Locomotive Across Canada Retires From Service

CARLISLE, England (CP)—Billy Gilbertson, who drove the famous Royal Scot express train 11,000 miles across Canada and the United States in 1933, has made his last trip at the throttle of a yard engine. He retired in May on his 65th birthday.

Gilbertson started his railway career on his 14th birthday as an engine cleaner, and was paid 6 shillings ($1.50) a week. He became a fireman in 1892 and a driver in 1904. During the 34 years he drove he saw express engines doubled in weight.

"When I statred on the railway we still had some engines without cabs to protect enginemen from the weather," he said. The engines had "only hand brakes to stop them—if you were lucky."

The veteran driver received the British Empire Medal for meritorious service on his return from North America with the Royal Scot.

That he was decorated and drove King George V in 1932 between Carlisle and Crewe are not Gilbertson's proudest memories. The proudest is his safety record. He has never had an accident.

King Will Lead Home Fleet Out

His Majesty Will Spend Three Days With Ships in Manoeuvres

PORTSMOUTH, Eng. (CP)—King George has set aside three days in June to visit the Home Fleet. His schedule includes participation in manoeuvres, attendance at a ship's concert and a visit to shore establishments.

Arriving by train at Weymouth June 20, he will be received by Admiral Sir Charles Forbes, commander-in-chief of the Home Fleet, and other flag officers and go aboard the royal yacht Victoria and Albert.

The following day the King will lead the fleet to sea in H.M.S. Nelson, the flagship, and will watch various exercises and manoeuvres, including the catapulting of aircraft, torpedo attacks by destroyer flotillas, firing practice at the Centurion by battleships and cruisers and live bombing practice by aircraft.

The fleet will return to Weymouth Bay the same day and in the evening the King will attend a fleet concert on H.M.S. Courageous, whose enormous hangar will be transformed into a theatre. Officers and lower-deck ratings will provide a program of the old-fashioned music-hall type, similar to that which the Duke of Windsor saw at Portland in 1936 as King Edward VIII.

On the third day the King will land at Portland and visit the anti-submarine school and other shore establishments and return to London in the afternoon.

Coastwise Sailings

VICTORIA-VANCOUVER

Princess Kathleen leaves Victoria for Vancouver daily at 1.55 p.m.; arrives Vancouver, 6.35 p.m.

Princess Charlotte leaves Vancouver daily for Victoria at 10.30 a.m.; arrives Victoria, 3.10 p.m.

Princess Elizabeth or Princess Joan leaves Victoria daily at midnight, arriving Vancouver, 7 a.m.

Princess Elizabeth or Princess Joan leaves Vancouver daily at midnight; arrives Victoria, 7 a.m.

VICTORIA-SEATTLE

Ss. Iroquois leaves Seattle daily at midnight; arrives Victoria, 8.35 a.m.; leaves Victoria, 9.15 a.m.; arrives Seattle, 5.30 p.m.

Princess Charlotte leaves Victoria daily, 4.30 p.m.; arrives Seattle, 9 p.m.

Princess Kathleen leaves Seattle daily, 9 a.m.; arrives Victoria, 1.15 p.m.

VICTORIA-PORT ANGELES

Ss. Iroquois leaves Port Angeles, 7 a.m.; arrives Victoria, 8.35 a.m.; leaves Victoria, 9.15 a.m.; arrives Port Angeles 10.55 a.m.

SIDNEY-ANACORTES

Rosario leaves Sidney, 2 p.m. Leaves Anacortes 8.45 a.m.

SALT SPRING ISLAND

Ms. Cy Peck leaves Swartz Bay daily, except Wednesdays, at 9.30 a.m. and 5 p.m.; Wednesdays only at 7 p.m. Ms. Cy Peck leaves Fulford Harbor daily, except Wednesdays at 8.15 a.m. and 4 p.m.; Wednesdays only at 6.15 a.m.

BRENTWOOD-MILL BAY

Ms. Cascade leaves Brentwood at 8, 10 and 11 a.m., 12 noon, 2, 3, 4 and 5 p.m. Ms. Cascade leaves Mill Bay at 9.30, 10.30 and 11.30 a.m., 12.30, 2.30, 3.30, 4.30 and 5.30 p.m.

WEST COAST

Ss. Princess Maquinna leaves Victoria at 11 p.m. on 1st, 11th and 21st of each month.

NANAIMO-VANCOUVER

Ss. Princess Elaine leaves Nanaimo daily, except Saturday and Sunday, at 7.45 a.m. and 2.30 p.m. Saturday only at 7.45 a.m., 2.30 p.m. and 9.15 p.m.; Sunday only at 5.45 p.m. Leaves Vancouver daily except Sunday at 11 a.m. and 6.45 p.m.; Sunday only at 11 a.m. and 8.45 p.m.

Aorangi Makes Speedy Passage

Prominent Travelers Reach Victoria From Australasia Today

Bringing a prominent list of travelers from the Antipodes, Canadian-Australasian motorliner Aorangi, Capt. Thomas V. Hill, made port this forenoon, completing one of the fastest passages she has ever made from Australia.

Making William Head at 10.40, the twin red-stacked motorship was given smart clearance in quarantine and by the noon hour she was alongside Pier 2, Rithet Docks.

Outstanding among the Aorangi's 460 passengers was N. S. Falla, managing director of the Union Steamship Company of New Zealand, who is making his second visit to Canada within six months.

He is en route to New York and England and will discuss with Canadian Pacific officials in Montreal developments leading to the proposed construction of two subsidized superliners which are slated to be built for the Canadian-Australasian trade out of Victoria and Vancouver.

Among other well-known people arriving by the liner were: Gordon Johnson, Canadian National traffic manager in the Antipodes; Frank Vierra, conductor of the Royal Hawaiian Hotel band in Honolulu, with Mrs. Vierra; N. B. Casey, superintendent of prisons for Fiji, going to England with Mrs. Casey; W. H. Roughton Sr. of Sydney, on a tour of eastern Canada to effect trade agreements with Canadian firms; Alex Glassey, ex-member of Parliament for East Dorset and former Lord Commissioner of the Treasury, accompanied by Mrs. Glassey, en route to England by the Empress of Britain.

Another traveler on the liner was H. Boulton, New Zealand director of the British concern, Thomas Meadows Limited, and Mrs. Boulton, also proceeding to England.

At World Ports

Arrived—Cobh, June 1, President Roosevelt, from New York; Liverpool, May 31, Samaria, New York; New York, June 1, Scanpenn, Copenhagen; Pan America, Buenos Aires; Plymouth, May 30, Lancastria, New York.

Sailed—Antofagasta, June 1, Santa Rita, for New York; Auckland, May 30, Monterey, San Francisco; Galway, May 31, St. Louis, New York; Hamburg, June 1, Manhattan, New York; Havre, May 31, Ile de France, New York; May 30, City of Havre, Baltimore; Kingston, June 1, Santa Paula, New York; New York, June 1, Washington, Hamburg; Normandie, Havre; Aquitania, Southampton; Southampton, May 31, Ile de France, New York.

Arrived — La Guaira, June 1, Santa Elena, New York; New York, June 1, Puerto Rico, Mayaguez; Salverry, June 1, Santa Lucia, New York; New York, June 1, Alamar, Boston; Ballhill, Baltimore.

Sailed—Bermuda, May 31, Reliance, New York; Galway, May 31, St. Louis, New York; Hamburg, June 1, Manhattan, New York; Kongston, June 1, Santa Paula, New York; Baltimore, June 1, Puerto Rican, San Diego; Pomona, Los Angeles; Savannah, June 1, San Bernardino, Baltimore; New York, June 1, Washington, Los Angeles.

Panama Canal, June 1—Passed east: Pacific, Los Angeles for New York; Arizonan, Los Angeles for New York; Mathew Luckenbach, Los Angeles for New Orleans; Cathwood, Vancouver for oil port.

Passed west: Stensby (Dan.), Galveston for Port Alive; Loosedretch (Du.), Avonmouth for Los Angeles; Nicolaou Curani (Gr.), New York for Yokohama; Henry D. Whiton, Pensacola for Los Angeles.

MAILS

BRITISH MAILS

Close, 4 p.m. June 2, Ss. Queen Mary via New York. Air mail closes 8.30 a.m., June 6.

Close, 1.10 p.m., June 7, Ss. Empress of Britain.

WEST INDIES GENERALLY

Close, 1.10 p.m., June 2.

JAMAICA

Close, 1.10 p.m., June 3, 5.

YUKON AND ATLIN MAILS

Close, 1.10 p.m., June 4, 11, 18, 29, July 2 via Vancouver.

Close, 11.15 p.m., June 21 via Vancouver.

Close, 1.10 p.m., June 13, 20, 27, letter mail only via Vancouver.

Close 4 p.m., June 6, 23 via Seattle.

QUEEN CHARLOTTE MAILS

Close, 1.10 p.m., June 11, 25, July 9, 23, August 6, 20, via Vancouver.

Close, 1.10 p.m., June 15, 29, July 13, 27, August 10, 24, via Prince Rupert.

Tell to Prince Rupert only.

CHINA AND JAPAN

*Close, 4 p.m., June 7, Empress of Russia.

**Close, 11.15 p.m., June 20, Hakwa Maru.

†Close, 4 p.m., June 21, President Jefferson.

§Close, 4 p.m., June 25, Empress of Japan.

*Carries mail for Honolulu.

**Mail for Japan only.

†Does not carry mail for Shanghai.

AUSTRALIA AND NEW ZEALAND

Close, 4 p.m., June 8, Aorangi.

Close, 11.15 p.m., June 18, Monterey via San Francisco.

Pilots' Lookout

Aorangi arrived from Australasia, 11.45 a.m.

Navarino to sail for Port Alberni, 7 p.m.

Vancouver Shipping

VANCOUVER — Five halibut boats sold on the Vancouver Fish Exchange yesterday:

Zapora sold 5,000 chicken at 5.1 cents; 11,000 medium at 6.7 cents and 4,000 large at 6 cents.

Velma C sold 4,000 chicken at 5.2 cents; 12,000 medium at 6.6 cents and 1,000 large at 5.5 cents.

Yankee Bold 5,500 chicken at 5 cents; 5,000 medium at 6.6 cents and 400 large at 6 cents.

Prosperity A sold 5,000 chicken at 5.1 cents; 13,000 medium at 6.6 cents and 2,000 large at 6 cents.

B. C. Bird sold 4,500 chicken at 5 cents and 12,000 medium at 6.6 cents.

British Columbia Towboat Owners' Association has officially asked for an inquiry by the Federal Government into the suitability of the Eburne Bridge, across the north arm of the Fraser River at Marpole, B.C. The association asks that the inquiry be held with a view to remedying the alleged present risks attached to passing the span.

Will Supervise Bermuda Flight

Capt. Griffith Powell, 31, to Head New York-Hamilton Run

HAMILTON, Bermuda (CP)—Imperial Airways have singled out one of their youngest and most distinguished officers to take over supervision of the company's service between Bermuda and New York.

He is Capt. Griffith James Powell, a modest Welshman of 31 years, who has flown the most hazardous air routes, including shuttle trips across the Atlantic.

First British pilot to receive a license endorsed for both land and marine aircraft, Capt. Powell also holds the record for the fastest crossing of the North Atlantic. Piloting the flying boat Cambria last summer, he flew from Botwood, Newfoundland, to Foynes, Ireland, in 10½ hours.

Born in Cardiff, Wales, he started flying in 1926 with the Royal Air Force, serving with one of the regular squadrons for three years. Later he was transferred to the R.A.F. Flying School at Digby as an instructor and remained there until 1930. In the same year he retired to the R.A.F. Reserve and joined Imperial Airways as first officer. He was promoted captain the following year.

Stationed at Cairo, Capt. Powell was engaged in flying land planes on the North African sector of the company's Empire routes until 1937, when he was transferred to the Mediterranean division with headquarters in Southampton.

In that year he was given command of the Cambria. Before essaying the Atlantic flight, he piloted the giant plane on a 1,200-mile non-stop flight around Britain.

Off duty, Capt. Powell finds relaxation as a gardener, but his chief hobby is collecting airplane models. He brings with him to Bermuda his Australian-born wife and infant son.

Spoken By Wireless

June 1, 8 p.m.—Shipping:

TALTHYBIUS, Vancouver to Yokohama, 643 miles from Vancouver.

ANYOX, at Banfield.

HIKAWA MARU, Japan for Vancouver, 1,200 miles from Vancouver.

HEIAN MARU, Vancouver for Japan, 2,701 miles from Vancouver.

June 2, 12 noon.—Weather:

Estevan—Part cloudy; northwest, moderate; 30.34; 53; moderate swell, choppy seaward.

Pachena—Part cloudy; northwest, light; 30.20; 51; moderate swell.

Swiftsure—Clear; west, light; 30.33; 53; light westerly swell.

Cape Lazo—Clear; west, light; 30.22; 58; sea, smooth.

Monster Seen In Georgian Bay

WASAGA BEACH, Ont. (CP)—Residents of this summer resort 20 miles west of Barrie were in a state of great excitement today over reports of a lake monster. Several eye-witnesses claimed the unknown creature churned the water like an ocean liner and traveled with uncanny speed.

Thomas Marr said he went out in a boat to get a closer view of the mysterious visitor and found it resembled a huge seal, with a black body about eight feet long.

Around the Docks

HIKAWA ON SUNDAY

Inbound from Japan, Ms. Hikawa Maru of the Nippon Yusen Kaisha will reach William Head quarantine station at 7 Sunday night, it was announced this morning by Harry Douglas, general agent for the line.

Hikawa Maru has aboard 2,025 tons of cargo, including 91 packages of raw silk, for Vancouver and overland delivery.

Her passenger list includes five first-class, five tourist and 52 third-class for Vancouver, and 20 first, 17 tourist and 25 third-class for Seattle.

SUGAR SHIP COMING

British Ms. Limerick, laden with a cargo of Fiji sugar for the B.C. Sugar Refinery, is due to arrive June 15, according to word brought by the motorliner Aorangi today.

After discharging, the vessel will go on berth to lift British Columbia cargo for delivery at Australia and New Zealand and will clear about June 21.

The next regular freighter in this service, Ms. Hauraki, is slated to arrive July 5. She will load for Papeete, Auckland, Wellington, New Plymouth, Dunedin, Melbourne and Sydney.

LUMBER FLEET COMING

Several lumber ships are shortly due at the Canadian National docks to load lumber offshore.

Vessels listed, according to King Bros., include: Lowther Castle, expected any day; Loch Lomond, Tilsington Court, June 3; Janeta, June 3; Dalhanna, June 6; Anglo-Peruvian, June 12; Templeyard, June 14; Jutland, June 11, and Primero, June 15.

Navarino, which is loading 1,000,000 feet here, is posted to leave about 7 tonight for Port Alberni.

DOMINION CUP GAME CARDED

Saturday will mark the opening of the Dominion Challenge Cup football series in Victoria when Victoria West and Victoria City meet at Heywood Avenue at 2.45 with Dave Swan as referee.

The City team, under the management of Charlie Lewis, will use a number of Wednesday League players for the match, including Lloyd Cann, George Wyatt, Bob Preston, Malcolm McBride, Les Bradley and Alan Raeside. The City team will hold a practice at the Heywood grounds tonight at 7.15.

The Wests will have their usual strong side on hand with the addition of Ralph Cosier, member of the Young Liberals, Intermediate League champions

FAMOUS YACHT DESIGNER DIES

PROVIDENCE, R.I. (AP)—Capt. Nathanael Greene Herreshoff, known in the yachting world as "the wizard of Bristol" for his designing and building of America's Cup defenders, died early today at his Bristol home. He was 90 years old and had been ill for a year.

"Nat" Herreshoff, one of seven brothers, three of whom were blinded in youth, designed and built every America's Cup defender from 1893 to 1920. The firm also built the defenders of 1930 and 1934, Enterprise and Rainbow, although the designing was done by W. Starling Burgess.

His blind brother, John, was the "hands" of the firm, and Nat was the "eyes." They worked together for years, and gave the world not only fin-keeled racing boats and other revolutionary designs in sail, but they developed a coil boiler in connection with a marine engine that turned up unprecedented horsepower. Since 1924, when a new company was formed to take over the Herreshoff plant at Bristol, Nat had been a stock owner and adviser. He is survived by his widow, four sons and a daughter.

HALIBUT SALES

PRINCE RUPERT — Halibut sales on the Prince Rupert Fish Exchange yesterday: Canadian, 30,000 pounds at 6 cents and 4 cents to 6.3 cents and 4 cents; American, 55,000 pounds at 6.5 cents and 5 cents.

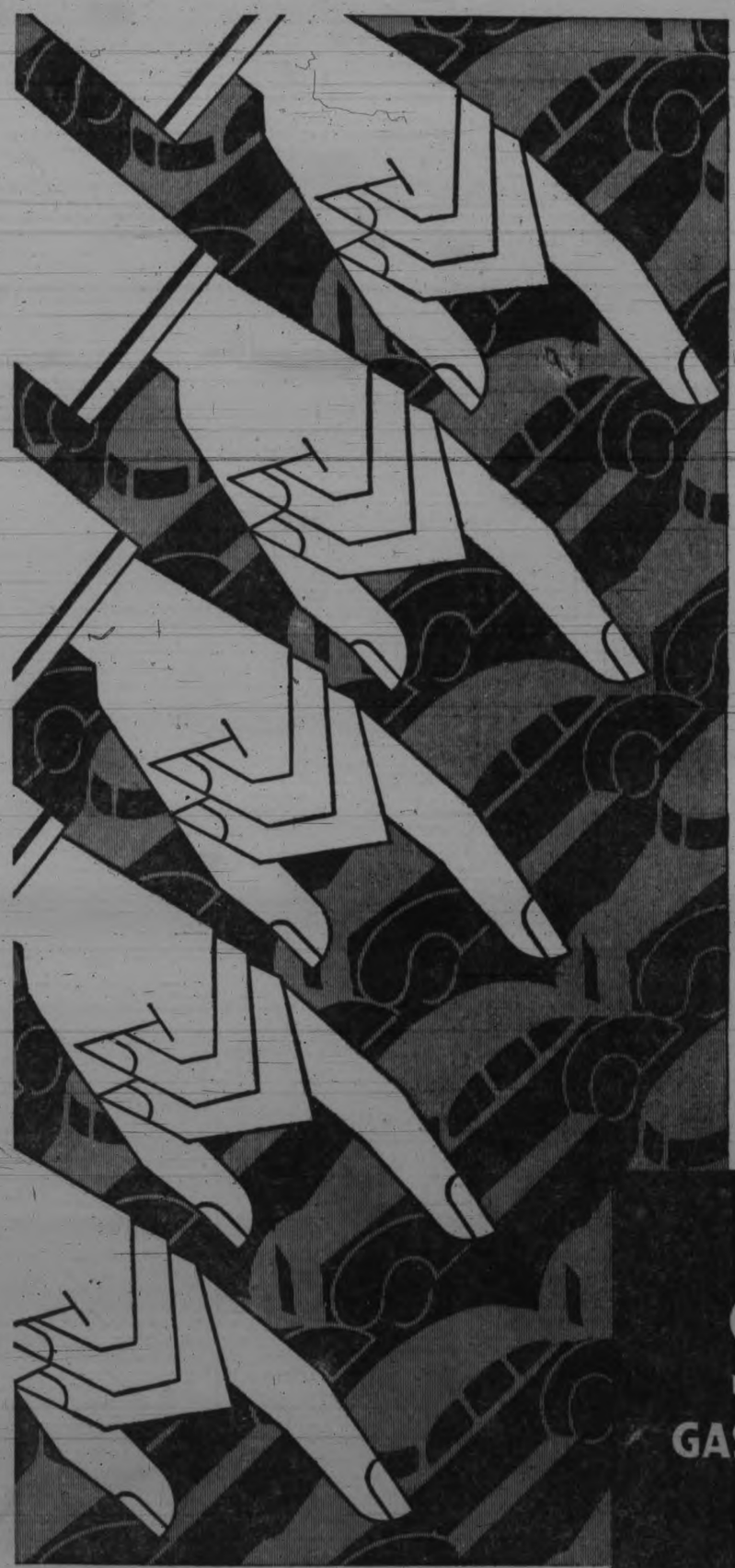

You be the JUDGE!

WE KNOW that Standard Gasoline is the *right* choice for your car.

Score after score of exacting tests prove it unsurpassed in comparison with other leading gasolines—prove that it fully meets the requirements of new and finer motors, too.

But . . . after all . . . YOU are the *final* authority! We invite *you* to try Standard Gasoline for yourself, in your own car . . .

STANDARD
GASOLINE IS UNSURPASSED

AT STANDARD STATIONS . . . AUTHORIZED DISTRIBUTORS . . . STANDARD OIL DEALERS